1963

NATHANITE

Lt. Col. John H. Glenn, first U.S. man to orbit earth, smiled beside recovered capsule in a year full of pioneering successes in space navigation.

Former Gen. Edwin A. Walker escorted off University of Mississippi campus by U.S. Marshals as federal action upheld enrollment of James Meredith.

Victorious Sonny Liston stood over Floyd Patterson after the shortest heavyweight championship bout in history.

George Romney, elected governor of Michigan, (and family) were among the smiling new faces in politics after off-year elections.

Postmaster Gen. Edward Day inspected this map outlining the $1.5 million mail robbery at Plymouth, Massachusetts.

New York Yankees won the Series from San Francisco in spite of Chuck Hiller's fourth-game grand slammer.

Philharmonic Hall, first unit of New York's projected Lincoln Center for Performing Arts, opened in a blaze of light.

Steeple at Oregon State College of Education, Monmouth, Oregon, fell before hurricane-force winds which raked the West Coast in October causing major damage and communication breakdown.

U.S. and French officials gathered to welcome crated "Mona Lisa" as the priceless painting arrived in New York en route to a showing in Washington, D.C.'s National Gallery.

National Events in Review

WIDE WORLD PHOTOS

The Space Needle and Monorail train were hallmarks of the successful World's Fair in Seattle, Washington.

Sabin oral vaccine was made available nationally and offered promise of complete immunity from all types of polio.

Left: Solid-fueled Minuteman, successor to more complex liquid-fueled ICBM'S, begins 4,000 mile journey from Canaveral. Others went into readiness in Montana.

Nuclear submarines USS Skate and USS Seadragon rendezvoused at the North Pole, hundreds of miles from open sea.

1963

Nathanite

Presented by

the

Senior Class

of

Drury High School

North Adams
Massachusetts

NATHAN DRURY

Harold J. Payne '18

In the New Hampshire town of Temple, which nestles almost in the shadow of Mount Monadnock, Nathan Drury was born on March 20, 1773. Little is definitely known of his parents or boyhood. Certain it is, however, that his father was both influential and prosperous. In his early youth Nathan obtained the best education which his home town afforded, consisting largely of the three "R's," reading, 'riting, and 'rithmetic.

He was hardly more than a boy when he moved with his two sisters, Patty and Sally, to the Massachusetts town of Shelburne. Here it is, so evidence would lead us to believe, that in 1793 he married Miss Freelove Sweet. About this time he evidently inherited a considerable sum of money, for because of his wealth and prominence he acquired the distinguishing title of "Esquire."

Having determined to avail himself of the splendid opportunities for a man of some means in the new tracts just being opened up farther west, Drury moved with his wife and all of his worldly possessions onto Florida mountain in 1794. His grant, number seventeen, consisted of several hundred acres of virgin forest situated near the head of the now famous Cold River Valley. Since he was only the third settler in this region, has first home was necessarily but a rude log cabin.

As new settlers moved onto the mountain, the call for funds became very insistent. Drury, having his farm well established, was able to lend his money at a high rate of interest, thus not only giving substantial aid to the newcomers but also profiting materially himself.

Eleven years after he moved onto the mountain, the community had become so large that it decided to become incorporated as a town. On August 22, 1805, the first meeting of the town of Florida was held, Drury being elected a selectman. Thereafter for thirty years he faithfully filled some public office, being successively Selectman, Assessor, Clerk, School Committeeman and Treasurer. . . .

In those days it was customary for North Adams businessmen to go onto the mountain to borrow money of the farmers who had become prosperous. And so it was that Drury, being the wealthiest man in the mountain town, was chosen in 1837, to become president of the local Adams State Bank (now the North Adams National). During the term of office he skillfully and successfully met the severe panic of '37, thus proving that he was an exceptionally astute man, because most of the banks in the country failed at that time.

In appearance Drury was robust. His body was rather short and very stocky. His head was massive; his clean cut features large but not coarse; his steel gray eyes keen and penetrating. Masterful strength of character asserted itself in every line of his face. . . .

One day in the mid-winter of 1840, Drury was called to Greenfield on important business. Although the hour was late when this business was finished, Drury insisted on starting home on horseback. All went well till nightfall, when a terrible blizzard set in. During the slow ride up the mountain Drury nearly perished from the cold. He became numbed and entirely lost consciousness. Still his horse continued to plow on of his own accord, at length reaching the mountain top, where he turned into a neighbor's yard and whinnied loudly. These neighbors found the man crumpled up on his horse apparently dead. After they had treated him, however, he slowly regained consciousness. His health nevertheless was permanently impaired and consequently he was obliged to retire from business.

At this time Doctor Isaac Hodges of North Adams was called to attend the man. Perceiving that Drury could not recover, Doctor Hodges recommended that his will be drawn. Moreover, being himself on the lookout for someone willing and able to give a sum of money for founding an academy in the village, he suggested the matter to Drury, who considered it favorable. In his will, therefore, he gave outright three thousand dollars, a sum considered magnificent in those days, for founding an academy. He also gave a thousand dollars to the "Mount Holyoke Female Institution" and left other bequests too numerous to mention. The bulk of property, amounting to several thousand dollars, he willed to his wife, since he had no children.

On August 3, 1840, Drury died. Hosts of friends attended his funeral, thus paying him their last solemn tribute. He was buried on a knoll, near his home, in a pleasant apple orchard.

Drury has long since died, yet his name promises to endure. As the will directed, the first little academy on "Drury Hill" was built in 1843. In 1867 this gave way to a much larger building which served the community for fifty years. Today we have our magnificent new building (first opened for use on Jan. 2, 1917) costing nearly a hundred times what the first did. Still it bears the same name which is respected even more today than ever before. The good that Drury has done lives after him and the influence of his gift will forever continue to mold the destiny of our city. . . .

THIS IS DRURY HIGH —

This is our factual and pictorial account of the school year 1962-1963. In this yearbook we have tried to show the true spirit of Drury High through its seniors, its clubs and activities, its sports teams, and its outstanding yearly events. We have tried to recapture for the seniors their wonderful senior year here at Drury. We know that these pictures will always bring back memories and we hope they are always pleasant ones. We hope that we have succeeded in capturing that spirit — youthful, fun-loving, serious, progressive — as all of

THIS IS DRURY HIGH —

Faculty ..... page 7

Students ..... page 15

Activities ..... page 47

Athletics ..... page 67

Commencement ..... page 87

Advertising ..... page 105

DEDICATION

This edition of the Drury High School Nathanite is dedicated to a man who has devoted his life to the field of teaching, Mr. Mortimer P. Howard. A graduate of Boston University, he obtained his A.B. in 1929 and his M.A. in 1930 from there. He came to Drury in 1938 and taught first-, second-, third-, and fourth-year Latin. He is a past president of the former North Adams School Employee's Association. From 1953 to 1960 he was faculty advisor to the Yearbook Staff and he has been faculty advisor to the senior class. In 1960 he was appointed Vice-Principal at Drury and in 1962 he was named Dean of Men, both of which positions he now holds.

In appreciation of his untiring work for the students at Drury High School, and his contribution to the welfare of the students, school, and community, the Class of 1963 would like to dedicate this record of their senior year to Mr. Howard.

SCHOOL COMMITTEE

1st ROW: Mrs. Bacon, Mayor Florini, Mr. Cullen. *2nd ROW:* Mr. Petri, Superintendent Taylor, Mr. Beall. Missing: Mr. Bryson, Mr. Nassif.

ADMINISTRATION

Miss Loehr, Dean of Girls, Miss Cody, Director of Guidance, Mr. Drotter, Principal, Mr. Howard, Vice-Principal and Dean of Boys. Missing: Mr. Mulholland, Guidance Counselor.

1963

Faculty

Margaret Accetta
R.N., St. Luke's Hospital
School Nurse

Mary M. Bell
B.S.E., U. of Vermont
English, Drama

Harry Blake
B.Mus.Ed., Vandercook
College of Music
Music

Charles E. Boisvert
B.S., Hartwick College
M.Ed., N.A. State
Biology

CAFETERIA STAFF
Mrs. M. Dracup, Mrs. P. Dougherty, Miss C. Wotkowicz, Mrs. A. Benedetti.

Martha B. Brawn
B.S.Ed. N.A. State
M. Ed. N.A. State
Reading Program

Thomas M. Bresnahan
A.B., Holy Cross
M. Ed., Springfield
Social Studies

Barbara C. Brown
B. Mus., Boston U.
Vocal

Robert J. Dean
B.S. ED., N.A. State
M. Ed., N.A. State
Sociology, Gen. Math

Paul de Gatagno
B.S. Ed., U. of Rennes
London School of Economics
Italian (Substitute)

Veronica de Gatagno
B.S. Ed., N.A. State
English

PERMANENT SUBSTITUTES
Mrs. Ellis Mrs. Olson Mr. Lowry

Nicholas DelNegro
B.S. Sci., Norwich U.
M. Ed., N.A. State
Head Science Dept.

Lawrence DeMarco
B.S. Ed., N.A. State
Social Studies, Gen. Math

Louis J. Diamond
B.S.E., Indiana Technical
Geog. & Gen. Business
Gen. Math, Algebra

Joseph A. Eisenbiser
B.A., American International
English

Paul O. Gravel
B.A., St. Michael's
M.A. Ed., N.A. State
Head English Dept.

Mortimer P. Howard
A.B., Boston U.
M.A., Boston U.
Latin
Dean of Men

Phyllis C. Howe
B.S., Simmons College
M. Ed., N.A. State
Librarian

Herbert W. Johnson
B.S., Springfield College
Physical Education

JANITORIAL STAFF

Mr. Lyons

Mr. Giusti

Gary F. Kelly
B.A., Williams College
Physics, Algebra

Robert T. Kove
B.S. Chem., Siena College
Chemistry, Trig.,
Review Math

Edward M. Lamarre
A.B., St. Anselm's
M. Ed., N.A. State
U.S. History

Barbara L. Loehr
B.S. Ed., Salem Teachers
M. Ed., N.A. State
Typewriting
Dean of Girls

Carole Millette
B.A. Span., Our Lady of the Elms
Spanish, French, English

Francis C. Merrigan
A.B., St. Michael's
M. Ed., N.A. State
English

JANITORIAL STAFF
Mr. Robinson, Mr. Galipeau, Mr. Magnani. Missing: Mr. Knox.

Antoinette Murray
B.S.E., N.A. State
Supervisor of Art

Mark B. Murray
Drury High School
Industrial Arts

Francis J. Noel
A.B., Williams
Head Mathematics Dept.

Veronique A. Plante
B.A., Our Lady of the Elms
Algebra, Geometry

William C. Prevey
B.S. U. of Mass.
M. Ed., Springfield
Algebra

Eleanor Ringdahl
A.B., U. of Maine
M.A., Boston U.
English

Daniel A. Rorke, Jr.
B.A., Williams
Social Studies

Nate F. Sondrini
B.A., U. of Mass.
M.A. Middlebury
French

SECRETARIAL STAFF
Miss Guilbault Mrs. Bousquet

Howard M. Starratt
A.B., Gordon College
M.A., N.A. State
English

Edith H. Stenson
B.S. Ed., Boston U.
U. S. History

Edward G. Steuer
B.S. Ed., Fitchburg State
M. Ed. N.A. State
Mechanical Drawing
Shop Math

Margaret H. Stewart
A.B., Acadia U.
B.S.C., M. Ed., N.A. State
Head Social Studies Dept.

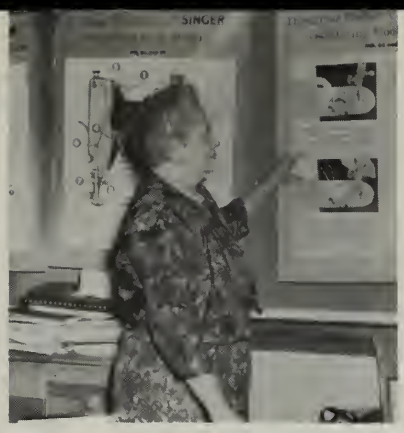

Marion A. Sweeney
B.S.E., Framinghan State Teachers
Household Arts

Myrtle G. Temple
B.S., N.A. Normal School
M.A., Columbia U.
Supervisor Household Arts

Irving P. Toupence
B.S. Ed., Salem State
M. Ed., N.A. State
Head Commercial Dept.

Edmond E. Trudeau
A.B., Assumption College
M.A., Columbia U.
Head Language Dept.

Eleanor H. Tuneff
B.S., City College of N.Y.
M.A., New York U.
Office Practice, Typewriting, Stenography

Anne C. Washburn
B.S.E., Skidmore
Physical Education

Lewis M. Whitcomb
B.S. Chem., U. of Mass.
M.A., U. of Mass.
Chemistry

Paul L. Whitley
B.S. in Phys. Ed., U. of Conn.
General Science

Autographs

1963

Students

WALTER ARTHUR ALDERMAN, JR.
Route 19, Clarksburg

Baseball 1,2,3,4; Interclass Basketball. 1,2,3,4; Junior Play; Nu Sigma; Prom Comm. 3; French Club 3; Driver's Ed. 3; Senior Play; Varsity Club 4.

Walt . . . aqua and white Chevy . . . "Live dangerously" . . . class Cassanova . . . Central City.

HOWARD ARTHUR ALPERT
230 Church Street

Interclass basketball 1,2,3,4; Baseball 1,2; Football 2,3,4; Soph. Frolic; Reading Club 2; Adv. Vocab. 2; Varsity Club (Vice-Pres.) 3,4; Junior Play; Senior Play; Track 3; All Berkshire Tackle 4.

Howie . . . great guy . . . everybodie's friend . . . future pro . . . "Aw, come on."

ROBERT GEORGE ASHTON
132 Ashton Ave.

Ski Club 1,2; Driver's Ed. 3; Gymnastics Club 3,4; Chess Club 4.

Bob . . . big smile . . . shy . . . The Great Atlantic and Pacific Tea Company . . . men of few words are considered the best.

GEORGE EDWARD BAILEY
7 Davenport Street

Scholastic Achievement Award 1,2,3 Adv. Vocab. 1,2,3; Senior Play.

Always willing to help . . . medica examiner . . . future history teacher . . . a whiz in every subject . . . a "hi" for everyone.

BRUCE ALAN BATEASE
650 Union Street

Scholastic Achievement Award 1,2; Band 1,2,3,4; Chorus 2,3,4; Student Coun. 2,3; Adv. Vocab. 1,2,3; Nu Sigma; Junior Play Crew; Driver's Ed. 3; Junior Rotarian 4; Debate Club 4; Senior Play; Interclass Basketball 4.

"Objection your honor" . . . has an interest in Quadland's . . . history master . . . "Oh, Goodie."

RICHARD ADAMS BAUGH
Stamford

Soph. Frolic; Gymnastics 2; Junior Play; Driver's Ed.; Senior Play; Key Club 3,4 (Pres.).

Dick . . . Dutch Hill . . . gum chewer . . . Mr. Junquist . . . "I did it, I killed him." . . . hot green Chevy . . . mountain climber.

DONNA MARIE BETTIS
21 Frederick Street

Chorus 1,2,3,4; Pep Club 2; Soph. Frolic; Typing Club 2; Junior Play Crew; F.B.L.A. 4.

Friendly smile and nice personality . . . a good friend . . . "Oh brother."

RICHARD ANTHONY BEZZIE
9 Adams Street

Varsity Club 3,4; Chorus 2; Football 3,4; Baseball 2; All Berkshire Halfback 4.

Dick . . . dark eyes and handsome smile . . . the "Beez" . . . Worthmore Feed . . . football hero . . . he's a hunk . . . happy-go-lucky . . . Linda.

MARGARET ANN BISHOP
Clarksburg

Reading Club 2; Handicraft Club 2; Chorus 3,4.

Peggy . . . blond hair, blue eyes, big smile . . . loves to sing . . . "Let's go roller skating" . . . loves French.

BRUCE BOISVERT
45 Williams Street

Scholastic Achievement Award 1,2; Ski Club 2; Golf Team 2,3,4; Soph. Frolic; Driver's Ed. 2; Nu Sigma (Pres.); Biology Seminar 3; Prom Comm. 3; Junior Play; Bowling League 3; Mgr. Basketball Team 4; Senior Play; Junior Rotarian 4; Exchange 4.

Bruce . . . Sandy . . . good actor . . . "all Western Mass. Mgr." . . . "Not too swift" . . . alias Arnold Palmer . . . Latin whiz?

ALFRED JOHN BONA
19 Millard Ave.

Interclass Basketball 1,2; Baseball 1; Prom Comm. 3; Junior Play Crew; Reading Club 4; Cooking Club 4.

Freddie . . . turquois and white Chevy . . . interest at St. Joe . . . Bona's Garage . . . great mechanic.

ROBERT CLINTON BOYER
334 Franklin Street

Football 1,2,3,4; Ski Team 1,2,3,4; Interclass Basketball 1,2,3,4; Ski Club 1,2,3,4; Prom Comm. 3; Junior Play Crew; Class Vice-Pres. 4; All Western Mass. 2nd team 4.

Robbie . . . excellent skier . . . Pop's Variety . . . Barb . . . blue and white Chevy . . . one of our Champs . . . ready, willing, and able.

STEPHEN JOEL BRALLIER
123 Church Street

Gymnastic Club 1,2,3,4; Ski Club 1,2, 3,4; Track 1,2,3,4; Reading 2; Student Council 1,3,4 (Treas.); Prom Comm. 3; Talent Show 3; Interclass Basketball 3,4; Academe 4.

Steve — "Plub in the values and crankout the answers" . . . always ready with a smile and a joke . . . muscleman . . . may be small but what a physique.

BARBARA JEAN BRAZEAU
343 West Main Street

Chorus 2,3,4; Soph. Frolic Comm. 2; Varsity Cheerleader 4; F.B.L.A. 4; Exchange 4.

Barb . . . Blond, blue-eyed and cute . . . Rob is the man in her life . . . vivacious . . . popular . . . Williams Inn.

MARY LOUISE BREWER
66 Veazie Street

Adv. Voc. 1,2,3; Volleyball 1,2; Chorus 1,2,3,4; Driver's Ed. 2; Pep Club 2; Soph. Frolic Comm. 2; Handicraft Club 2; Christmas Assembly 2,3; J.H. Reilly Speaking Contest 2; Art Club 3; Biology Seminar 3; Junior and Senior Play; Prom Comm.; F.T.A. 4; Ski Club 4; Yearbook Staff 4.

Mary Lou . . . Speeds around in her little Rambler . . . "Gee whiz" . . . Loads of fun and a wonderful person.

FLORENCE ELAINE BRIGGS
62 Mohawk Trail

Chorus 3,4; F.B.L.A. 4.

Flo . . . small and sweet and always laughing . . . friends with everybody . . . "That's life" . . . just loves Spanish rice.

JUDITH DIANA BRIGGS
722 W. Shaft Road

Chorus 1,2,3; Cooking 2,4; Gym. Leader 3; Senior Play 4.

Prison Matron . . . Oh, that black tie . . . real character . . . a real nice kid . . . Let's watch Route 66 . . . future stewardess.

DONNA MARION CAMPBELL
44 Yale Street

Chorus 1,2,3; Art Club 2,3; Exchange 4.

Dee . . . French whiz . . . Lamb's . . . full of pep . . . always laughing . . . anyone for a pajama party.

JOHN NICHOLAS CANALE
691 Curran Highway
Basketball 2.
"Jack" . . . he may be quiet in school, but . . . drives an old black car . . . a nice guy . . . Ted Rougeau Trucking.

DAWN SHIRLEY CANEDY
407 Houghton Street
Chorus 1,4; Baton Twirler 3,4.
Interest at U. of Mass. . . . quiet but friendly . . . "I'm all mixed up" . . . spaghetti . . . "Jeepers" . . . algebra.

ALFRED GEORGE CAPRONI, JR.
432 Walker Street
Football 1,2,3,4; All Berkshire Guard 4; Interclass Basketball 1,4; Basketball 2,3; Driver's Ed. 2; Reading Club 2; Soph. Frolic; Junior Play; Senior Play; Varsity Club 3,4; DelNegro Memorial Trophy 4; All Western Mass. Honorable Mention 4.
Al . . . black Chevy . . . one of the boys . . . loves physics? . . . one of our fighting devils . . . good sportsman . . . "What's a matter, How?"

RONALD CLIFFORD CHAMPNEY
24 Taft Street
Gymnastics 2,3,4.
Ronnie . . . the Santa Claus who couldn't keep his stomach . . . "Broken arm, anyone?" . . . real nice guy.

SANDRA JEAN CHAMPNEY
25 Taft Street
Chorus 1,2,3,4; Soph. Frolic; Art Club 2,3; Prom Comm.; Junior Play Crew.
Sandy . . . great artist . . . always laughing . . . "Where's Sylvia?" . . . Boston Store.

LINDA KATHERINE CHOQUETTE
140 Bracewell Ave.
Chorus 1,2; Cafeteria Cashier 1,2; Art Club 2; Gym Leader 3; Cooking 3,4; F.B.L.A. 4.
Lin . . . small but full of pep . . . always a new hair style . . . often seen with Flo and Betty . . . cheerful . . . "You know."

BETTY PATRICIA CLARK
81 Ashland Street

Cooking 2,3,4; Gym Leader 3; F.B.L.A. 4.

Bet . . . sweet girl . . . often seen, but seldom heard . . . courteous and friendly . . . good pal . . . spaghetti.

OLIVE ANN CLARK
328 Eagle Street

Speaking Club 1; Gym Leader 1,2; Band 1,2,3; Speaking Contest 1,2; Chorus 1,2; Ski Club 1; Ski Team 1; Soph. Frolic; J.V. Cheerleader 2 (co-capt.); Nu Sigma (Sec.); Junior Play; Student Council 3,4; Driver's Ed. 3; Varsity Cheerleader 3,4; Editor-in-Chief of Academe and Dru-Spirit 4.

Sis . . . active, energetic, and friendly . . . "Judy Graves" . . . Round-Up . . . started the Dru-Spirit . . . pintsize and big voice.

SANDRA BETIT CLOUGH
Stamford

Scholastic Achievement Award 1,2,3; Ski Club 1,2,3,4; Soph. Frolic; Adv. Vocab. 2,3; F.T.A. 2,3 (Vice-Pres.), 4 (Pres.); Nu Sigma (Vice-Pres.); Yearbook 3,4 (Editor); Biology Seminar 3; Junior Play Crew; Prom Comm 3; J.H. Reilly Speaking Con. 3; Know Your English Con. 3; Exchange 4; Senior Play; National Merit Letter of Commendation 4.

Sandi . . . math whiz . . . great personality . . . full of fun . . . likes something different . . . "Oh shucks!" . . . our DAR good citizen . . . watch those running boards!

JoANN ELIZABETH COLLINS
138 Protection Ave.

Chorus 2,4; Adv. Vocab. 2; Soph. Frolic; Prom Comm. 3; Junior Play Crew; F.B.L.A. 4.

Full of fun and funny business . . . secretary . . . "Let's go over to Williams" . . . peppy . . . winning personality . . . "Holy Cow."

SANDRA ELLEN COOK
Clarksburg

Basketball 1,2,3; Volleyball 1,2,3; Ski Club 3,4; Driver's Ed. 3.

Sandy . . . North Hampton Commercial . . . yellow Chevy convertible . . . Newberry's . . . heartbreaker.

WILLIAM JAMES CRAIG
Stamford

Dance band 4; Band 4.

Bill . . newcomer to Drury . . . radio ham . . . math whiz . . . U.V.M. swinging clarinet . . . future engineer.

THOMAS RICHARD CROFTS
143 Brooklyn Street

Gymnastic Club 2,3,4; Varsity Club 4: Football 4; Ski Club 4.

Croftsy . . . bottoms up . . . yellow and black Chevy . . . not a care in the world . . . "Homework, what's that?"

JEAN MARIE DADAMO
1270 South Church Street

Chorus; Reading Club; Art.

Excellent worker . . . nice smile . . . efficient . . . has the virtue of quietness . . . likes to laugh . . . babysitter.

RINALDO PETER DAGNOLI
80 Lyman Street

Basketball Mgr. 2,3,4.

Reno . . . "No comment" . . . big black truck . . . the last man in the world to let you down . . . future mortician.

MARY-JANE DANIELS
80 North Holden Street

Scholastic Achievement Award 1,2,3; Chorus 2; Soph. Frolic; F.T.A. 3,4; Nu Sigma; Junior Play Crew; Exchange 4.

M. J. . . . "I'm cracking up!" . . . Oh, that French . . . interested in the Paramount . . . dependable and intellectual . . . future secretary to Mr. President . . . "C'est la vie" . . . little grey Rambler . . . Dear Miss Lonely Hearts of the Senior Class.

CAROL AMELIA DAVIS
11 Briggs Street

Chorus 1; Biology Club 2.

Dark hair and sparkling eyes . . . Rainbow girl . . . eyes for a special someone . . . nice kid . . . "Don't get shook."

CLARENCE EVERETT DAVIS
36 Bank Street

Good at heart . . . lots of school spirit . . . a real nice guy . . . those who speak little think much.

DAVID ALAN DESCOTEAU
518 Union Street

Biology Club 2,3; Track 2,3,4; Soph. Frolic; Senior Play; Junior Play; Football 3,4; Driver's Ed. 3; Interclass Basketball 4; Exchange 4; Varsity Club 4.

Dave . . . blue Chevy convertible . . . he conquered the "Pony" . . . avid skier . . . cool dresser . . . "VanFleet" . . . one of the boys . . . real swift . . . always smiling . . . "Go on."

LYNN WHITNEY DION
43 Olds Street

Honor Jacket 1; Biology Club 2; Pep Club 2; Soph. Frolic 2; Nu Sigma; Art Club 3; Driver's Ed. 3; F.T.A. 3; Junior Play; Prom Comm. 3; Exchange 4; Yearbook Staff 4; Senior Play Crew.

Interest at Amherst . . . "someone mention trig?" . . . very sophisticated . . . hard worker . . . "Golly" . . . Paramount.

ROBERT FRANCIS DORAN
149 Bradley Street

Interclass Basketball 2,3,4; Chorus 3, 4; Driver's Ed. 3.

Bob . . . black and white Ford . . . Linda . . . tall, dark and handsome . . . history whiz . . . swell guy and loads of fun.

GRACE LOUISE DOUGLAS
405 River Street

Chorus 1,2,3; Volleyball Team 1; Adv. Vocab. 2; Gym Leaders 2; Cooking 2; Typing Club 3; F.B.L.A. 4.

Gracie . . . full of fun . . . happy-go-lucky . . . will make a wonderful secretary . . . TeleCable . . . 5'4" and personality galore . . . "Hockibaba" . . . Oh, that little Joe on Bonanza.

FRANCIS ALBERT DUBIE
132 Barth Street

Basketball 1,3,4; Baseball 1,2,4; Chorus 2,3,4.

Franny . . . Mr. Outside . . . his own green Chevy . . . a real likable guy who can always make you laugh . . . "Where the girls are, someone waits for me" . . . an ardent skier.

FRANK HENRY DUNN
72 Central Ave.

Driver's Ed. 3.

Climax Candy Co. . . . nice guy, nice smile . . . friendly, always a "Hi" for everyone.

DANIEL FRANCIS DUPUIS
83 River Street

Interclass Basketball 1,2,3,4; Baseball 2; Football 4; Gymnastics 4.

Dan . . . down the hatch . . . his interests are girls, girls, and more girls . . . Going steady??? . . . "Wanta buy a pair of crutches?"

JOHN ANTHONY ESPOSITO
105 Bracewell Ave.

Manager Football team 1; Ski Club 2.

Jack . . . short but full of the devil . . . can really handle a pair of skis . . . Oh, those yager jackets . . . has his own pilot license . . . Harriman Airport.

MICHELE MARY FERRIS
28 Chase Ave.

Chorus 1; Ski Club 1,2,4; Soph. Frolic; Typing Club 2,3; Junior Play Crew; Prom Comm. 3; Nathanite Staff 4; F.B.L.A. 4; Exchange 4.

Miche . . . Oh, those Lebanese dances . . . a certain exchange boy . . . the Orchid . . . dark, wavy hair and sparkling eyes . . . personality plus.

JEANETTE MARIE FORGETTE
Stamford

Typing Club 2,3; Soph. Frolic; Prom Comm. 3.

Stamfordite . . . looks quiet, but look again . . . sweet kid and a true friend . . . "I hate homework!"

EDWARD GEORGE FRANCIS, JR
26 Foucher Ave.

Interclass Basketball 1,2,3,4; Driver's Ed. 2; Reading Club 2; Nu Sigman; Junior Play; French Club 3; Exchange 4; Senior Play; Business Manager of Dru-Spirit and Academe.

Fud . . . Ned . . . church league . . . the exchange changed him . . . real nice guy . . . always willing to help . . . Regan the Gangster . . .

MICHAEL VINCENT GAMARI
34 Francis Street

Baseball 1,2,3,4; F.T.A. 2; Basketball 2,3,4; All Berkshire 2,3; Varsity Club 2,3,4 (Pres.); Exchange 4; Dru-Spirit (Sports Editor).

Mike . . . basketball star . . . exchange changed him . . . Yankee fan . . . geometry??? . . . future coach . . . "Hey, come on, Huh?" . . . Mr. Inside . . .

RICHARD ANGELO GENTILE
369 Walnut Street

Driver's Ed.

Dick . . . "Hey, giuache" . . . girl problems . . . hot black Chevy . . . He just loves school!

RICHARD JOSEPH GIGLIOTTI
2 Grimes Street

Class President 2,3,4: Soph. Frolic; Biology Club 2: Junior Class Play 3; Prom Comm. 3; Senior Farewell Assembly 3: Key Club 3,4; Ski Club 3; Academe 4: Announcer for Key Time 4.

Dick . . . frequent trips to Williamstown . . . Blue Desota . . . real go-getter . . . our "fearless" leader . . . always ready with a smile . . . accordian player.

DONALD RAYMOND GILBERT
66 Yale Street

Freshman Assembly 1; G.E. Day 1; Soph. Frolic; Adv. Voc. 2; Bowling Club 3,4: Chess Club 3,4; Nu Sigma 3; Christmas Assembly 3; Golf Team 3,4; F.T.A. 4; Yearbook Business Staff 4; Senior Play Crew.

Gilby . . . Just loves Walt Disney cartoons . . . shy but then again, oh my!!! . . . why work when you can get someone else to do it for you?

JUDITH MARIE GIRGENTI
73 Montana Street

Student Council 1; J.V. & V. Cheerleader 2,3,4 (co-capt.); Class Vice-President 2; Soph. Frolic; F.T.A. 2; Class Ring Comm. 2; Prom Comm. 3; Driver's Ed. 4.

Très petite and very sweet . . . packed full of pep . . . "Boys! Can't live with them and can't live without them!"

BARBARA LEE GIUSTI
184 Eagle Street

Bowling 1,2,3,4; Chorus 1,2; Ski Club 1,2,3,4; Soph. Frolic (chairman); Adv. Voc. 2,3; Student Council 2,4; Class Ring Comm. 2; Junior Class Play; Prom Comm. (chairman); Speech Club 3; Exchange 4; Senior Play Crew; Yearbook Business Staff 4.

Barb . . . Pretty blue eyed blond . . . hard worker . . . "Let's cut out some more fish!" . . . devilish gleam in those angelic eyes.

SYLVIA JEANETTE GODYN
44 Arnold Place

Chorus 1; Art Club 2,3; Pep Club 2; Soph. Frolic; Junior Play Crew; Prom Comm. 3; Driver's Ed. 3.

Oh, How she can talk . . . loves to laugh and giggle . . . heart throbs for that special someone . . . (Do you speak German?).

JEAN SUSAN HAGGERTY
45 Windom Terrace

Ski Club 1,2,3,4; F.T.A. 2; Soph. Frolic Comm. 2; Pep Club 2; French Club 3; Reading 3,4.

"Terry" . . . "Oh, I've got to gain some weight!!" . . . small and starry eyed . . . full of the devil.

GERALD MAX HAMILTON
270 East Main Street

Science Club 2; Reading Club 2; Nu Sigma; Class Treasurer 3,4; French Club 3; Driver's Ed. 3; Senior and Junior Play; Academe 3; Scholastic Award 3; Prom Comm.; Debate Club 4; Interclass Basketball 3,4; Exchange Christmas Assembly; Junior Rotarian 4.

Jerry . . . real go-getter . . . "'Sustained" . . . from Witchita . . . "Come on up to my barn for a party!" . . . nice guy . . . The Springs.

FRANCIS DOROTHY HARRINGTON
8 Tyler Street

Soph. Frolic Comm. 2; Art Club 2; Nu Sigma; Prom Comm.; Junior Play Crew; Chorus 3,4; Handicraft 3; Yearbook Staff 4; Senior Play Comm.; Christmas Assembly 4.

Always pleasant with a smile for everyone . . . real hard worker . . . good artist . . . active in church affairs.

JUDITH ANN HARRINGTON
423 State Road

Typing Club 2; Special Foods Club 2,4; Handicraft Club 3.

Judy . . . Tiny . . . Has anyone seen Betty?" . . . has a real pretty smile . . . Newberry's.

RUSSELL GEORGE HEGGIE
64 Meadow Street

Ski Club 1,2,3,4; Interclass Basketball 1,2,3,4; Chorus 1,2; Fresh. Reception; Driver's Ed. 2; Soph. Frolic Comm. 2.

Russ . . . Soda-jerk at Rice's . . . big time gambler . . . let's go to the Texan . . . nice guy.

ELINORE RUTH HINMAN
166 Eagle Street

Honor Jacket 1; Chorus 1,3; Nu Sigma; Art Club 3.

Quiet and soft spoken . . . "Je ne sais pas" . . . eager to lend a helping hand . . . likes art.

DANIEL YOUNG HOWLAND
186 West Shaft Road

Soph. Frolic Comm. 2; Gymnastics 2,3,4; Band 3,4; Chorus 4; Senior Play Crew 4.

Danny . . . "Howdy buckaroos!" . . . farmer boy . . . blue overalls and felt hat . . . a drummer boy . . . a real clown.

BRENDA EDNA JILLSON
198 State Road

Chorus 1; Pep Club 2; Soph. Frolic Comm. 2; Prom Comm.; Art Club 3; Junior Play Crew 3; Driver's Ed. 3; Senior Play 4.

Always willing to pitch in . . . friendly and happy . . . courtroom stenographer . . . "What were you writing up there?" . . . has that old Drury spirit.

PATSY GAYLE JILLSON
193 Chantilly Avenue

Pep Club 2; Soph. Frolic Comm. 2; Typing Club 2; F.B.L.A. 2,4; Art Club 3; Junior and Senior Play Crews.

Pat . . . pizza girl . . . hopes to be a secretary . . . "Very good" . . . Beverly Hillbilly's . . . friendly.

SHEILA JANE JOWETT
161 West Shaft Road

Bowling 1,2; Basketball 1,2; Volleyball 1,2; Softball 1,2; Typing Club 2; Gym Leaders 2; Mechanical Drawing Club 3; Drivers Ed. 3; F.B.L.A. 4.

The girl Mickey Mantle . . . Art . . . just loves to talk . . . spaghetti . . . Center Sports . . . "Dang-it" . . . full of pep and energy.

MARY JANE KASSNER
25 Doane's Lane

Interclass Basketball 1; Soph. Frolic 2; Reading 2; Christmas Assembly 2; Senior Farewell Assembly 3; Lincoln's Day Assembly 3; Junior Play Crew 3; Class Vice President 3,4; Exchange 4; Patriots Day Assembly 4; Senior Play 4.

Tall, blue-eyed blonde . . . hey, let's twist . . . HoJo's . . . "Where's Lynn?" . . . "Can we go to lunch early, Mr. Whitcomb?" . . . who's the new man in your life? . . . Fuzzy.

PATRICIA LEE KELLY
11 Pearl Street
Adams

Pep Club 2; Soph. Frolic 2; Reading 2,3,4; Ski Club 3; Speech Club 3; Junior Play Crew 3; Senior Play Crew 4.

Pat . . . little coquette . . . I believe in wearing long skirts . . . tons of clothes . . . "You're kidding."

MYRA KELMAN
117 Notch Road

Inter-class basketball 1; Soph. Frolic; F.T.A. 2,3,4 (Sec.); Reading 2; Exchange 4; Pep Club 2; Junior Play; French Club 3; Bio. Seminar 3; Prom Comm. 3; Academe 3; Student Council 4; J. H. Reilley Speaking Contest 2; Academe and Dru-Spirit Associate Editor 4.

Mr. Howard's Myrna . . . a true friend . . . "What, ME worry!!" . . . Quadland's . . . Super salesgirl.

RICHARD ALLEN KUZIA
306 Union Street

"Rat" . . . a good student . . . put your coat in the locker before the bell rings . . . First National . . . all-round great guy.

DONALD WAYNE LAMOUREAUX
Oleson Rd., Florida, Mass.

Gymnastics 3,4; Football 3; Exchange 4; Student Council 4.

Don . . . another Einstein . . . nice smile . . . reads a lot of science books . . . friendly . . . "I only found a few mistakes."

MARGARET ANNE LARABEE
332 Ashland Street

Volleyball 1,2; Basketball 1,2; Gym leaders 2; Mec. Drawing 3; Bowling 2; Science Club 4.

Peggy . . . nursing career . . . she'll certainly make any hospital more cheerful. . . . likes sports.

KENNETH WAYNE LASHER
18 Park Avenue

Biology Club 1,2,3; Inter-class Basket-Ball 1; Driver's Ed. 2; Photography Club 4.

Kenny . . . carefree am I . . . get your hardware at Danco's . . . always in a hurry . . . Nini's News . . . shutterbug.

ELLEN ANN LAW
33 Taft Street

Honor Jacket 1; Pep Club 2; Soph. Frolic Comm.; F.B.L.A. 2,4 (Pres.); Scholastic Achievement Award 3; Nu Sigma 3; Junior play; Art Club 3; Exchange 4.

"Red" . . . pretty hair, pretty girl . . . who was that we saw you kissing on stage? . . . efficiency plus.

MARSHA DIANNE LENHOFF
41 Blackinton Street

Honor Jacket 1; Speech Club 1; Pep Club 2; J.H. Reilly Speaking Contest 2; F.T.A. 2,3,4; Adv. Voc. 1,2; Nu Sigma; Soph. Frolic Comm.; Academe 3; Prom Comm. 3; French Club 3; Yearbook Staff 4; Senior Play.

Marsh . . . sparkling brown eyes and wonderful smile . . . "Who's got a candy bar?" . . . bowls a cool 162 . . . a real swift kid, who's always there when you need her.

GEORGE EDWARD LERRIGO, II
124 Church Street

Student Council 1,2,3; J.H. Reilly Speaking Contest 2; Junior Play; Driver's Ed. 3; Exchange 4; Reading 4; Christmas Assembly 4.

Jordy . . . oh, that French accent . . . physics?? . . . good speaker.

BERNADETTE MARIE LESCARBEAU
Daniels Rd. Clarksburg

Art Club 4; Driver's Ed. 3,4.

DeeDee . . . Gibby's Coffee Shop . . . likes English . . . spaghetti . . . hopes to be Dr. Kildare's future nurse.

MARCIA JEAN LEV
84 Marion Avenue

F.T.A. 2,3,4; Reading 2,3,4; Soph. Frolic Play & Comm.; Pep Club 2; French Club 3; Prom Comm. 3; Junior Play Crew; Academe 3; Senior Play Crew.

A wad of gum and a smile . . . cool dancer . . . "punt" . . . quite the flirt . . . "Who's got their French done?" . . . future teacher . . . a real great friend.

BETTY JEAN LEVEILLE
9 South Street

Reading 2,3.

Red hair and freckles galore . . . happy-go-lucky . . . silence is golden.

LINDA CAROL LIBARDI
63 North Street

Chorus 1; Baton Twirler 1,2; Speech Club 1; J.H. Reilly Speaking Contest 2; Pep Club 2; Nu Sigma; Adv. Voc. 1; Soph. Frolic Play; F.T.A. 2,3,4; Driver's Ed. 2; Reading 3; Junior Play Crew; Ski Club 2; Senior Play.

Lin . . . beautiful big brown eyes and attractive smile . . . "Mary Lou, you've gotta help me!" . . . HoJo's . . . "Let's go skiing!!" . . . Karen Andre . . . "You wanna bet" . . . to know her is to have a real friend.

BEVERLY ANN MacINTYRE
1 Phelps Road

Chorus 3,4; Gregg Award for Shorthand 3; F.B.L.A. 4.

Bev . . . quiet and reserved . . . loves those Beverly Hillbillies . . . Newberry's . . . "Oh sugar!" . . . baked macaroni . . . shorthand whiz.

RAYMOND FRANCIS MAHAR, JR.
91 Hathaway Street

Baseball 1,2,3,4; Basketball 1,2,3; Soph. Frolic; Varsity Club 2,3,4; Prom Comm. 3; Interclass Basketball 4; Exchange 4.

Ray . . . love those cowboy boots . . . "I'm so close to Kathy" . . . good athlete . . . nice blue eyes . . . hard worker.

DAVID MANION
889 Massachusetts Ave.

Biology Club 2; Driver's Ed. 3; Science Club 3.

Ching . . . likable guy . . . old blue Ford . . . who needs girls? — me!

RICHARD JOHN MANSON
Stamford

Football 1; Baseball 1; Gymnastics Team 2,3,4; Ski Team 2,3,4; Ski Club 2,3,4; Track Team 2,3,4 (Captain); Soph. Frolic; Interclass Basketball 2,3,4; Bowling League 3,4; Exchange 4.

Dick . . . great guy who's loads of fun . . . excellent skier . . . would make a great Phys. Ed. teacher . . . what good are girls? . . . hates to write letters . . . Stamfordite.

CAROLANNE MARY MARSH
193 East Quincy Street

Chorus 1,2,3; Adv. Vocab. 1,2,3; Soph. Frolic; Reading Club 2; Yearbook Staff 4.

Pat and Cal's . . . Billy . . . "I could never face the day without a pack of gum" . . . a diamond is a girl's best friend . . . "Son of a gun."

JANE LYNDA MARSH
75 Greylock Ave.

Ski Club 1,2; Pep Club 2; Class Secretary 2,3,4; F.T.A. 2,3,4; Soph. Frolic; Junior Play Crew; Prom Comm. 3; Senior Farewell Assembly 3; Washington Assembly 3; Chorus 4; Veteran's Day Assembly 4.

Janey . . . nice smile, nice girl . . . works hard at being our secretary . . . Boston Store . . . smart dresser . . . "Anybody seen John?"

JACQUELINE JOYCE MARTIN
R.F.D. No. 2, Florida
Chorus 3,4; F.B.L.A. 4.
Jack . . . pizza . . . "Oh dean" . . . typing whiz . . . hey, let's watch 77 Sunset Strip.

LAWRENCE CARL MATTISON
1090 State Road
Driver's Ed. 2; Science Club 3.
Larry . . . nice smile . . . to know him is to like him . . . a future Florist?? . . . science . . . M.T. Williams Greenhouse.

BARBARA JEAN McCARTHY
150 Crest Street
Junior Class Play 3; Reading 3,4; Prom Comm. 3; Chorus 4; Ski Club 4; Senior Play Crew 4.
Barb . . . who said I like to talk? . . . always ready to laugh . . . St. Joe's loss, our gain . . . Ho Jo's . . . he said, I said, she said . . . Fuffy Adams.

ALAN EMERY McDONALD
454 West Main Street
Driver's Ed. 2; Christmas Assembly 2; Science Club 3.
Buddy . . . likes baseball . . . big hazel eyes . . . always quiet but oh, oh??? . . . science.

DONALD JOSEPH McCONNELL
17 Montana Street
Interclass Basketball 1,2,3; Biology Club 2,3; Football 2; Soph. Frolic Comm. 2; Jr. Class Play Crew 3; Track 3; Varsity Basketball 4; Exchange; Cooking Club 4.
Mac . . . Furniture, anyone? . . . Future Swabbie . . . who remembers King Arthur? . . . great guy . . . one of the boys.

EDWARD MICHAEL McGOWAN
193 North Street
Freshman Reception 1; Soph. Frolic Comm. 2; Prom Comm.
Eddie . . . never do today what you can put off until tomorrow . . . white Chevy convertible . . . what's life without girls? . . . "Don't worry" . . . Neville's Donut Shop.

JOHN MICHAEL MILLARD
45 Edgewood Avenue

Nu Sigma; Driver's Ed.; Typing Club.

Squeak . . . smile for all, especially the girls . . . loves Trig? . . . Reserve swabbie . . . seems shy but there's mischief in his eyes . . . Hirsh's.

ANNE MARIE MODENA
154 Liberty Street

Chorus; Typing Club; Soph. Frolic; Chess Club; Driver's Ed.

Beautiful eyes . . . resembles Liz . . . friendly and good natured . . . loves to flirt . . . car hop at A&W.

LOUIS WAYNE MONTAGNA
24 Francis Street

J.V. Basketball 1,2; Track 1; F.T.A. 2,3,4; Soph. Frolic; Junior Prom.

Wayne . . . hard worker . . . 1896 House . . . silver grey Chevy . . . sharp sweaters and sport coats . . . everyone's friend.

JOHN L. MORANDI
128 Protection Avenue

Track 2,3; Football 2,3; Gymnastics 2,3,4; Chess Club 4; Key Club 4 (Treas.)

Will do anything for a laugh . . . loves to work in the library . . . dark wavy hair . . . track and gym enthusiast.

ERNEST JOHN MOROCCO, JR.
135 Glen Avenue

J.V. Football 1; V. Football 2,3,4 (Capt.); Varsity Club 2,3,4; F.T.A. 2; All Berkshire 3,4; All Western Mass. (2nd team) 4.

Rock . . . All Berkshire Football . . . Yogi Bear . . . one of the boys . . . "Can I ask you a question, Mr. DelNegro?" . . . Physics, anyone . . . good actor? . . . girls, girls, and more girls.

RICHARD WILLIAM NETHERWOOD
150 Rich Street

Driver's Ed.

The Duck . . . '51 Blue Dodge . . . real nice guy . . . kind of quiet, but oh that sly smile . . . Camp Kenwood.

KAREN JOYCE NEVILLE
436 Houghton Street

Typing Club 2,3; Junior Play; Senior Play; F.B.L.A. (Vice-Pres.) 4.

Blonde, bue eyes, beautiful smile . . . Miss Guilbault's chief assistant . . . "Oh, great" . . . let's go get some pizza . . . friend to all.

ELAINE CLAUDIA OAKES
163 Pleasant Street

A diamond is a girl's best friend . . . Newberry's . . . never at a loss for words . . . Carl.

MICHAEL JOHN O'NEIL
6 Marietta Street

Band 1,2,3,4; Interclass Basketball 2; Chemistry Club 3.

Mike . . . class beatnik . . . chemistry whiz . . . loves to talk . . . swinging drummer for the Vibratoes . . . big flirt.

GLORIA LEU OSTERHOUDT
790 Mohawk Trail

Handicraft Club 2; Soph. Frolic; Junior Play Crew; Speech Club 3; Senior Play Crew; F.B.L.A. 4.

Glo . . . Gibbey's Coffee Shop . . . "Son of a gun!" . . . nice smile . . . beautiful complexion . . . likes dogs.

KARLIS OZOLINS
20 Wood Street

Basketball 1,2; Baseball 1,2,3; Football 2,3; Soph. Frolic; Junior Prom Comm. 3; Varsity Club 3; Interclass Basketball 3; Northern Berkshire Baseball Team 3,4.

Chucky . . . known for his butterfly kisses . . . sexy smile . . . "What's life without girls?" . . . all around guy.

GARY VICTOR PEDRIN
57 Francis Street

Driver's Ed. 3; Typing Club 2; Football 1,2.

Green (?) and yellow Chevy . . . quiet . . . friend in time of need . . . Adams Super . . . who needs girls?

DIANNE LOUISE PHILLIPS
380 River Street

Design 1; Drivers' Ed. 2,3; Typing Club 3; Art Club 4.

Friendly . . . just loves art . . . Spanish anyone? . . . "Where's Bernadette?"

ROYCE E. PINNIX
132 Houghton Street

Cooking 4.

Real friendly . . . Lynn . . . to know him is to like him . . . nice voice . . . not a care in the world . . . church league basketball star.

MICHAEL JOHN PINSONNEAULT
194 East Main Street

Mike . . . broad shouldered and good looking . . . Gail . . . '55 Maroon Chevy . . . Williams Inn . . . whiz at physics experiments . . . loads of fun.

MELISSA LYNNE PLANTIER
Stamford, Vermont

Soph. Frolic Comm.; Typing Club 2; Prom Comm. 3; Art Club 3; F.B.L.A. 4; Senior Play Cast.

Lissa . . . blond and blue-eyed . . . loves to talk . . . chin up, true love never runs smooth . . . "You're a fruit" . . . "Ruby" . . . laugh and the world laughs with you . . . "But Mr. Rorke . . ."

GAIL MARIE RAINA
587 State Road

Speech Club 1; Chorus 1; Pep Club 2; Soph. Frolic; F.T.A. 2,3,4; Ski Club 2; J. H. Reilly Speaking Contest 2; Adv. Vocab. 2; Nu Sigma; Prom Comm. 3; Drivers' Ed. 3; Exchange 4; Senior Play; Reading 4.

Where Mike is you'll find Gail . . . Isn't love grand??? . . . real great kid . . . Hospital Coffee Shop.

ROBERT EDWARD RIVERS
11 Hermon Ave.

Interclass Basketball 1,2,3,4; Drivers' Ed. 4; Football 1,3.

Bobby . . . what's the interest in Adams??? . . . Adams Super Market . . . '56 Ford . . . true clown at heart. . . . ready, willing, and able.

JOHN OWEN ROACH
R.F.D. #2, Florida

J.H. Reilly Speaking Contest 1,3; Gymnastic Club 2,3,4; Track 2; Nu Sigma; Key Club 4; Chess Club 3; Christmas Assembly 4; Senior Play.

"CA Va" . . . Mr. Intellectual . . . bookstore's most enthusiastic patron . . . "Mr. Flint" . . . future lawyer . . . nice guy.

GARY DAVID ROUGEAU
1499 South State Street

Biology Club 1,2.

Tall with dark hair . . . friendly . . . Rougeau Trucking Co. . . . loves to talk . . . great guy.

GEORGE WILLIAM RUBERTI
506 East Main Street

Art Club 2; Soph. Class Treas.; Gym Club 3,4; Bowling 3; Exchange 4; Track 4; Senior Play.

Rube . . . "Let me say this about that with vigah" . . . drives a hot T-Bird . . . learn how to ski in ten easy lessons . . . "Anybody wanna buy a candy bar???" . . . one of the boys . . . "Forget it!!"

ROBERT WILLIAM RUMBOLT
94 Hall Street

Interclass Basketball 1,2,4; Football 2; Biology Club 3; Track 3; Chess Club 3,4 (Pres..).

Bobby . . . A&P . . . avid chess player . . . nice smile . . . kinda shy but then again, oh my!!!

NANCY LEA SALAVANTIS
3 Gregory Avenue

Ski Club 2,3; Chorus 1; J.H. Reilly Speaking Contest 2; Reading 2,3,4; Soph. Frolic Play . . . Junior Play Crew; Prom Comm. 3; F.B.L.A. 4; Senior Play.

Nance . . . HOJO's . . . "OH My!!" . . . Mrs. Hutchins . . . tell us about those frequent trips to Norwich . . . hard worker . . . Skip . . . a great kid.

CAROLYN JOAN SANFORD
Stamford, Vermont

Adv. Vocab. 1,2,3; J.H. Reilley Speaking Contest 2; Ski Club 2,3,4; F.T.A. 2,3,4 (Treas.); Soph. Frolic Comm.; Pep Club 2; Art Club 2; Nu Sigma (Sec.); Prom Com. 3; Junior Play Crew; Speech Club 3; Biology Seminar 3, Christmas Assembly 3,4; Senior Play Crew; Exchange 4; Yearbook 4.

Carrie . . . big brown eyes and terrific personality . . . "I almost dropped my teeth" . . . just loves that Yankee Corner . . . Albany Medical Center . . . can you give me a ride?!! . . . a true friend.

MARILYN SAUNDERS
58 Chase Avenue

Baton Twirler 1,2,3; Ski Club 1,2,3,4; Soph. Frolic; Junior Play Crew; F.B.L.A. 4.

Boston, here I come . . . future I.B.M.-'ist . . . loves to laugh, talk and especially eat . . . loads of fun and a real great kid.

LOIS ANN SCARBO
388 Union Street

Typing Club 1,2; F.B.L.A. 4; Driver's Ed. 2.

Joe's steady girl . . . long, dark hair and a bright smile . . . future secretary . . . always talking . . . nice kid.

JAY GORDON SHAPIRO
9 Elmwood Avenue

Student Council 1,2,3,4 (Pres.); J.V. Basketball Mgr. 1; J.V. Football 1; Ski Team 1,2,3,4; Interclass Basketball 1,2,3,4; Freshman Reception 1,2,3,4; Field Day 2,3,4; Junior Play; Adv. Biology 3; Exchange 4; Junior Rotarian 4; Student Government Day 4.

Very active and a good leader . . . oh, that yellow shirt! . . . girls, girls, and more girls . . . eat, drink and be merry for tomorrow you may die . . . excellent skier.

ALFRED ROBERT SKORUPSKI
12 Adams Street

Football 1,2,3,4; Interclass Basketball 1,2,3; Biology Club 2; Soph. Frolic; Junior Play; Varsity Club 3,4; Chess Club 3; Basketball 4; Exchange 4; Student Council 4; Field Day 4; Freshman Reception 4; Christmas Assembly 4.

Al . . . the tall man . . . Drury's star center . . . ready, willing and able to lend a helping hand . . . all around nice guy.

MARLENE BEVERLY SPRINGER
921 Mohawk Trail

Senior Play Comm. 4; Art Club 4.

Big blue eyes and dark hair . . . kind of quiet and shy . . . newcomer to Drury . . . "You're kidding!!" . . . Jo Ann's Bakery.

RICHARD WAYNE STEELE
R.F.D. #2

Baseball 1,2,3,4; Ski Team 1,2,3,4; Interclass Basketball 2,3,4; Junior Play; Varsity Club 4; Exchange 4.

Loves baseball . . . headed for the winter Olympics . . . Ginny . . . Modern Dairy . . . Thats tough . . . slip-stick whiz.

TAMMY ANN SULLIVAN
60 Bryant Street

Volley Ball Award 1; Typing Club 2,3; F.B.L.A. 2,4 (Sec.); Exchange 4.

Red . . . beautiful red hair and a charming personality . . . Oh, George!!! . . . bombs around in a cream colored V.W. . . . spaghetti . . . Bateman's . . . "Cool."

DEAN EVAN SWIFT
Drury

Football 3,4 (mgr.); Chess Club 3,4; Biology Club 3.

Blond hair and nice smile . . . man of few words . . . chess whiz . . . kinda quiet, kinda shy but then again, oh my . . . backbone of the football team.

SANDRA ELAINE TATRO
Middle Road, Clarksburg

Typing Club 1; F.B.L.A. 4

Sandy . . . typing whiz . . . "Let's watch Route 66" . . . crazy about steak . . . neat as a pin . . . future secretary of the year . . . a real friendly girl.

JAMES CHARLES THOMPSON
642 East Main Street

Band 1,2,3,4; Art Club 3.

Jimmy . . . "Hello Sexy" . . . head of the Vibratos . . . can really strum that guitar . . . seems quiet, but then again . . . Walk Don't Run . . . makes eyes . . . devilish smile.

ROSELLA L. TOWER
Florida

Rosie . . . redhead . . . "Oh no!" . . . just loves spaghetti . . . Oh, those Beverly Hillbillies . . . a real friendly girl.

KATHLEEN ANN TROTTIER
Stamford, Vermont

Ski Cub 1,2,3,4; Girls' Ski Team 1; Adv. Vocab. 1,2; Pep Club 1; Cheerleader 2,3,4 (co-capt.); Art Club 2; F.T.A. 2; Christmas Assembly 2; Soph. Frolic Crew; Junior Play Crew; Junior Ring Comm.

Kathy . . . bombs around in a '61 Ford . . . Ray's steady girl . . . loves history . . . sharp dresser . . . tall, blue-eyed blond.

SCOTT ARTHUR VAN STEEMBURG
Stamford, Vermont

Key Club 3; Drivers' Ed. 3; Cooking Club 4.

Joined the Army to see the world . . . excellent horseman . . . black and white truck . . . quiet . . . Stamfordite . . . real nice kid.

MICHAEL DAVID WALDEN
17 Northern Lights Avenue

Soph. Frolic Crew.

Mike . . . easy going . . . loves cartoon characters . . . tease . . . has that old Drury Spirit . . . music man . . . Sprague Electric.

JOHN FRANCIS WELCH
266 Notch Road

Senior Farewell Assembly 3; Reading 3,4; Chorus 4.

Jane . . . full of the devil . . . drives a blue clunk-a-mobile . . . smooth dancer . . . sharp dresser . . . nice guy.

DARLENE ANN WILSON
Middle Road, Clarksburg

Honor Jacket 1; Chorus 1; Soph. Frolic Crew; Ski Club 2,3; Adv. Vocab. 2; Junior Play; Achievement Plaque 3; Yearbook Staff 3,4 (co-editor); Nu Sigma; Prom Comm. 3; Exchange 4.

Dar . . . where did Zane go??? . . . "For Pete's sake" . . . Children's Hospital . . . chicken plucker of Clarksburg . . . a real swift kid.

CITY JAIL

SENIOR CLASS

DID MOST FOR DRURY
Jay Shapiro Ann Clark

CLASS CHATTERBOXES
Edward Francis Melissa Plantier

BEST ACTOR AND ACTRESS
Bruce Boisvert Ellen Law

MOST INTELLECTUAL
Mary-Jane Daniels John Roach

CLASS DEVILS
Danny Howland Melissa Plantier

BIGGEST WORRIERS
Reno Dagnoli Myra Kelman

PERSONALITIES

BEST ATHLETES

Mike Gamari — Sheila Jowett

SHORTEST — TALLEST

Al Skorupski — Sandra Cook

Jack Esposito — Judy Girgenti

MOST LIKELY TO SUCCEED

Sandra Clough — Bruce Boisvert

CLASS FLIRTS

Pat Kelly — Karlis Ozolins

MOST FRIENDLY

Royce Pinnix — Mary Jane Kassner

BEST DRESSED

Kathy Trottier — Ray Mahar

CLASS OF 1963

Senior Class Officers

Richard Gigliotti
President
Mary-Jane Kassner
Girls' Vice-President
Robert Boyer
Boys' Vice-President
Gerald Hamilton
Treasurer
Jane Marsh, Secretary

Junior Class Officers

Richard Rhodes
President
Charlotte Bolt
Treasurer
Artemis Gargal
Secretary
Charles Tokarz
Vice-President

CLASS OF 1964

CLASS OF 1965

Sophomore Class Officers

Joseph Prenguber, President
Rochelle Alpert, Vice-President
Marilyn Cohen, Secretary
Gail Cunningham, Treasurer

Freshman Student Council

Nancy Benedetti, Antonia Jones, Sheila Drotter.

CLASS OF 1966

DRURY ALMA MATER

Drury, Mother on the hill
Time but adds to faith in thee
For we are all thy children still
And Loyal we'll ever be.

With thy banners blue unfurled,
Battles fought, we upward climb
O lead us onward through the world
But victory and praise be thine.

Years may come and years may go,
Hope and courage hearts will fill
Still our thoughts will backward flow
Beloved Drury on the hill.

Hail, hail, all hail to thee
Honored forever be
Let our voices sing thy praises
Drury on the hill.

Millicent Potter
1900

1963

Activities

THE NATHANITE STAFF

1st ROW: F. Harrington, C. Marsh, M. L. Brewer, S. Clough, Editor, P. Peters, D. Wilson, Ass't. Editor, J. Stone, P. Cirone, D. Davine. *2nd ROW:* W. McArthur, C. Sanford, D. Sinderman, D. Ballou, L. Sullivan, K. Toohey, B. Giusti, M. J. Daniels, Business Mgr., L. Dion, D. Gilbert, J. Marsh. Missing: M. Ferris, S. Shields, P. Levine, L. Rudnick, M. Trifilidis, M. Lenhoff, D. Seymour.

ACADEME STAFF

1st ROW: M. Kelman, A. Clark, Editor-in-Chief. *2nd ROW:* B. Grippen, L. Rudnick. *3rd ROW:* E. Francis, Business Mgr., J. Hamilton. Missing: P. Levine, A. Gargal, M. Gamari.

STUDENT COUNCIL

1st ROW: A. Clark, Sec't., J. Shapiro, Pres., A. Astorino, Vice-Pres. *2nd ROW:* S. Shields, M. Kelman, L. Sullivan, B. Giusti, S. Drotter. *3rd ROW:* A. Skorupski, W. MacArthur, N. Benedetti, D. George, J. Horahan, R. Collins, A. Jones, A. Nelson. Missing: J. DelNegro, Parliamentarian, S. Brailler, Treas., D. Lamoureaux.

KEY CLUB

F. Beaudreau, J. Morandi, Treas., R. Baugh, Pres., R. Brown, Sec't., P. Serre, Vice-Pres.
Missing: S. Owcyarski, J. Marlowe.

FUTURE TEACHERS OF AMERICA

1st ROW: C. Flynn, P. Levine, J. Marchio, L. Slattery, S. Clough, Pres., M. Lev, Librarian. *2nd ROW:* C. Ruhman, G. Cunningham, M. Cohen, C. Sanford, Treas., D. Ballou, K. Toohey. *3rd ROW:* L. Sullivan, P. Peters, M. L. Brewer, L. Rudnick, M. Hardman, S. Kronick, M. Shapiro. *4th ROW:* G. Sprague, B. Sokolove, J. Moresi, D. Gilbert, M. Murdock, L. Estes. Missing: G. Raina, M. Kelman, Sec't., M. Lenhoff, P. Cirone, L. Leblonde, B. LeBeau, L. Libardi, M. J. Daniels, Exec. Board, W. Montagna, Exec. Board, S. Shields, A. Gargal, J. Leonesio, J. Marsh, W. Sanders, M. Trifilidis.

FUTURE BUSINESS LEADERS OF AMERICA

1st ROW: G. Leonesio, Treas., F. Briggs, Reporter, T. Sullivan, Sec't., E. Law, Pres., K. Neville, Vice-Pres. *2nd ROW:* B. Clark, L. Choquette, R. Beebe, T. Shaw, L. Williams, G. Osterhoudt, M. Saunders, M. Ferris. *3rd ROW:* D. Slattery, L. Ames, J. Martin, T. Trombley, C. Rancatti hidden), G. Douglas, S. Jowett, S. Tatro, N. Salavantis. *4th ROW:* Miss Tuneff, Adviser, B. MacIntyre, J. Lanoue, C. Lazzeri, D. Bettis, L. Scarbo, P. Jillson, L. Passardi, J. Collins, M. Plantier. Missing: B. Brazeau, M. A. Morin, T. Sebastino.

Members of the Drury High School band include: J. Thompson, D. Howland, W. Craig, B. Batease, A. Gargal, J. Schubnel, M. Sterni, B. Beall, A. Tallarico, C. Tokarz, K. Craig, M. Wynn, J. Stone, R. Richardson, T. Guzzi, P. Sokolove, K. Toohey, W. Davis, R. Falcon, V. Politis, G. Cramer, J. Flynn, S. Brower, B. Gebauer.

DRURY HIGH SCHOOL BAND

The senior Band at their Spring Concert at Greylock School.

Mr. Blake directing the band at a school assembly.

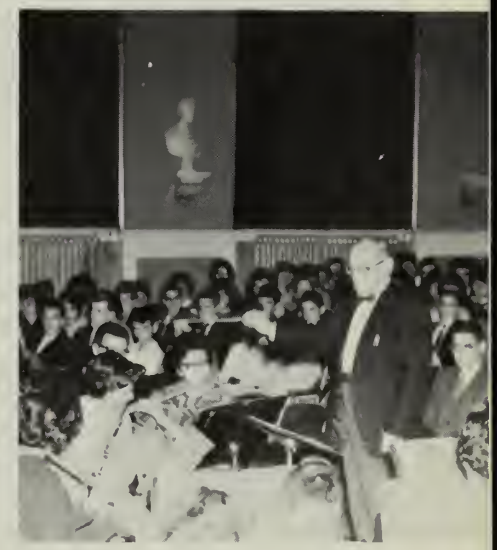

DEBATING CLUB

SEATED: B. Batease, Vice Pres., G. Hamilton, Pres. *STANDING:* C. Craig, L. Fabricius, S. Spada, P. Ouellette, J. Roach, M. Williams, A. Apkin, M. Dickinson, W. Sanders, G. Hurley, J. Sacco, C. Flynn, L. Neveu, D. Seymour, L. Gooch, S. Alpert, P. Wynn L. O'Neil, G. Bagdonas. Absent: G. Cramer, R. Bianco, J. Nary, P. Tomasini, P. Beebe, T. Partenope, A. Bonneville, C. Bolt, Sec't.-Treas.

CHESS CLUB

1st ROW : B. Cullen, S. Vigna, R. Rumbolt, S. Berry, C. Burns, G. Stevens. *2nd ROW:* J. Quimby, N. Rounds, C. Stevens, J. Fosty, T. Simonelli, G. Sprague, R. Ashton, *3rd ROW:* R. Schulze, R. Booth, A. Arnold, E. Gangne. *4th ROW:* D. Swift, Mr. DelNegro, adviser, R. Falcon. Missing: V. Demarsico, A. Gargal, W. Preite, J. Morandi, K. Law, S. Cook, A. Boucher.

PHOTOGRAPHY CLUB

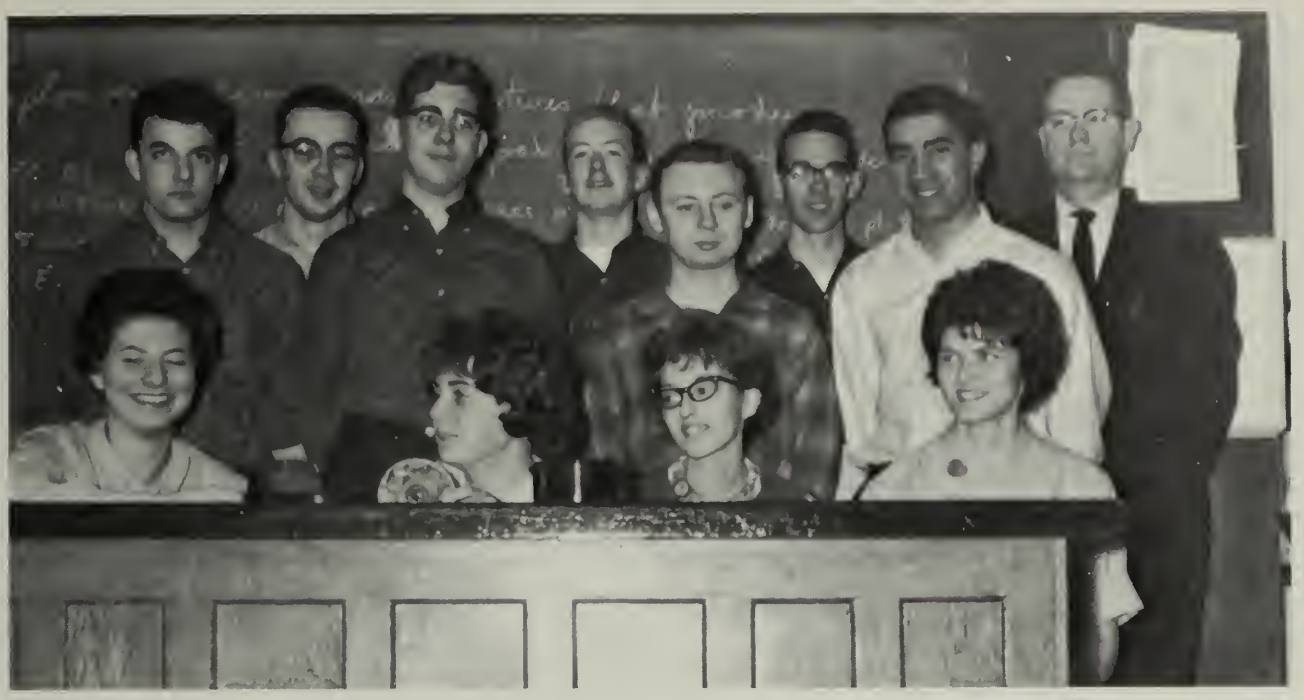

1st ROW: P. Sokolove, Vice-Pres., M. Sterni, B. Beale, A. Tallarico, Treas. *2nd ROW:* E. Ameen, B. Amato, F. Beaudreau, D. Seymour, Pres. *3rd ROW:* L. Astorino, Sec't., W. Charade, B. Busl, Mr. Whitcomb, adviser. Missing: S. Webster, M. Trifilidis, K. Lasher.

VARSITY CLUB

1st ROW: R. Bezzie, Sec't. & Treas., H. Alpert, Vice-Pres., R. Boyer. *2nd ROW:* J. DelNegro, R. Steele, D. Descoteau, A. Caproni. *3rd ROW:* J. Flaherty, J. Whitney, J. Morocco, A. Skorupski. *4th ROW:* J. Alcaro, F. Dubie, J. Prenguber, R. Rhodes, D. Whitney, P. Sprague, J. Creek. *5th ROW:* D. McConnell, R. Bryson, F. Millard, N. Martin, D. Steele, T. Crofts. Missing: K. Ozolins, R. Mahar, W. Alderman, M. Gamari, Pres., P. Foote, G. Brierly, D. Dupuis, D. Tassone.

BOYS' COOKING CLUB

1st ROW: A. LeSage, R. Catelotti, J. Gaffey, E. Ashley. *2nd ROW:* R. Canale, R. Bryson, L. George, C. Lapine, R. Pinnix, E. Ameen.

GIRLS' KNITTING CLUB

1st ROW: E. Burdick, S. Gregory, C. Contois, D. Lewis, P. Hurley, M. Bowen, D. Taft. *2nd ROW:* B. King, L. Salavantis, J. Jillson, G. Meehan, G. Newton. *3rd ROW:* N. Koloc, M.A. Matrigali, N. Briggs, M. Millis, L. Lawson, S. Poirot, G. Choquette. Missing: D. Reimer.

PRO MERITO

SEATED: S. Clough, Vice-Pres., B. Batease, Pres., C. Sanford, Sec't. *STANDING, 1st ROW:* M. L. Brewer, F. Harrington, L. Libardi, E. Hinman, E. Law, D. Campbell, D. Kilson, M. J. Daniels, A. Clark, L. Dion. *2nd ROW:* E. Francis, J. Roach, D. Gilbert, G. Bailey, B. Boisvert, W. Alderman, J. Hamilton.

NU SIGMA EPSILON

1st ROW: D. Whitney, Vice-Pres., J. Whitney, Pres., L. Slattery, P. Levine, C. Bolt, M. Veazie, K. Toohey, C. Tokarz, Sec't. *2nd ROW:* M. A. Morin, M. Williams, G. Hurly, A. Gargal, S. Webster. *3rd ROW:* G. Brierly, L. Passardi, A. Cimonetti, (hidden), M. Dickinson, P. Peters, W. Sanders, P. Cirone. *4th ROW:* W. Parisien, G. Roy, J. Moresi, R. Rhodes, W. McArthur. *5th ROW:* C. Syms, G. Dickinson, E. Lescarbo, R. Peck. *6th ROW:* V. Lepera, W. Dean, M. Murdock, L. Astorino. Missing: R. Astorino, Treas., L. Rudnick.

ART CLUB

SEATED: M. Esposito, S. Kronick (hidden), C. LePera, S. Cohen, A. Iacuessa, E. Grippen, R. Davis, G. Sprague, B. Lescarbeau, J. Bushika, M. LePera, T. Bentley, B. James. *STANDING:* M. J. Kassner, M. Kittler, M. Disanti, S. Saunders, S. Rivard, L. Egan, Miss Murray, adviser, P. Morse. Missing: M. Springer, S. Anderson, T. Ellis, M. McAndrews.

GIRLS' MECHANICAL DRAWING CLUB

1st ROW: L. Johndrow, V. Olson, N. Fulginiti, M. Fierro, J. Delisle. *2nd ROW:* C. Elder, M. Martin, B. Bastien, G. Martin, P. Pierce. Missing: L. Davine, S. Goodermote, C. Ruhman, R. Troia.

EXCHANGE GROUP

1st ROW: Mayor Florini, Miss Kidwell, Mrs. Washburn, Mr. Gravel. *2nd ROW:* B. Boisvert, J. Shapiro, J. Schwanke, D. Descoteau, J. Varley, D. Markley, M. L. Williamson, M. Kelman, M. Ferris. *3rd ROW:* M. J. Kassner, C. Patrick, J. E. Smith, L. Dion, J. Wolfgram, G. Dyke, L. Sutton, G. Lerrigo, J. Gray. *4th ROW:* E. Ray, S. Clough, M. Sonntag, M. J. Crawford, C. Sanford, R. Manson, R. Steele, R. Curtis, B. Cobb, D. Wilson, L. Lewis, T. Sullivan, D. Campbell, E. Hansen. *5th ROW:* G. Hamilton, R. Beckman, J. Roberts, R. Mahar, D. McConnell, M. Gamari, S. Eastman, R. Rabb, D. Lamoureaux, E. Francis, B. Giusti, D. Smucker, W. Nelson, J. Vincent, B. Brazeau, E. Law.

The faculty advisors look at display set up by the Wheaton students.

Advisors for the Wheaton Exchange Group were Mr. Gravel and Mrs. Washburn.

Wheaton-

Student Council Welcome Dance for Wheaton Exchange.

Advisors look over display by Wheaton students.

Both groups enjoyed day at Eastover resort.

Don McConnell introduces his partner, George Dyke.

Mayor Florini presents Key to City to Mary Liz Williamson.

Sweet dreams!

"What'll we sing next?"

About 2:00 a.m. on train enroute to Chicago.

North Adams

View of the Chicago skyline.

Marshall Field's in Chicago.

Glamour girl.

They look like a lively bunch.

Smile, you're on candid camera!

Wait 'til he sees what's in there!

"You rascals — who's idea was this?"

VARSITY CHEERLEADERS

J. Sacco, J. Marchio, D. Sinderman, G. Leonesio, J. Girgenti, Co-captain, S. Shields, B. Brazeau, A. Clark. Missing: K. Trottier, Co-captain.

Barbara Brazeau

Judy Girgenti, Co-captain

BATON

KNEELING: D. Reimer, Co-captain, C. Clermont, Captain, S. Yorke, Co-captain.

Dale Reimer, Co-captain, Cynthia Clermont, Captain, Sue Yorke, Co-captain.

JUNIOR VARSITY

KNEELING: L. Neveu, Captain, S. Kronick, Co-captain. *STANDING:* G. Cunningham, N. Benedetti, S. Vigna, C. Mazinski, E. Wolfe, G. Stevens, B. Cullen.

Ann Clark

Kathleen Trottier, Co-captain

TWIRLERS

STANDING: M. A. Matrigali, S. Canale, R. Trudeau, D. Briggs, G. Brown, C. Elder.

S. Shields, B. Brazeau, J. Marchio, J. Sacco, J. Girgenti, A. Clark, G. Leonesio, D. Sinderman. Missing: K. Trottier.

JUNIOR CLASS PLAY

1st ROW: E. Ashley, P. Peters, C. Flynn, P. Contois. *2nd ROW:* M. Williams, P. Levine, A. Iacuessa, S. Webster. *3rd ROW:* C. Syms, W. Sutton, G. Leonesio, D. Davine, J. Moresi. *4th ROW:* V. Lepera, D. Scarbeau, G. Brierley. Missing: M. Murdock.

CAST

Steward	David Scarbeau
Mrs. Skinner	Diana Davine
Cornelia Skinner	Patricia Peters
Otis Skinner	Gary Brierley
Emily Kimbrough	Cherril Flynn
Purser	John Moresi
Steward	Marilyn Williams
Dick Winters	Peter Contois
Admiral	Calvin Syms
Harriet St. John	Sandra Webster
Winfred Blaugh	Annette Iacuessa
Leo McEvoy	Edwin Ashley
Inspector	Wendy Sutton
Therese	Gail Leonesio
Madame Elise	Paula Levine
Monsieur Croix	Vincent Lepara
Window Cleaner	Marlin Murdock
Director	Mary M. Bell

CREW

1st ROW: S. Cohen, M. Esposito, P. Veazie, D. Slattery. *2nd ROW:* J. Jillson, M. Garner, L. Williams, C. Lambert, T. Shaw. *3rd ROW:* G. St.Onge, C. Bolt, A. Cimonetti, M. Paquette. *4th ROW:* G. Sprague, J. Stone, A. Canedy, C. Morgan. *5th ROW:* B. Brown, L. Houghtaling, G. Brown, A. Peck, A. LeSaga. *6th ROW:* P. Gallese, K. Dix, R. Dufraine, A. Houghtaling. Missing: P. Erkman, L. LeBlond, T. Sebastino, M. Garner, G. Hurley, W. Sanders, D. Sinderman, R. Beebe, P. Cirone, M. Morin.

1st ROW: H. Alpert, M. Plantier, K. Neville, E. Francis. *2nd ROW:* N. Salavantis, L. Libardi, A. Caproni. *3rd ROW:* M. J. Kassner, M. I. Brewer, J. Briggs, B. Jillson, S. Clough. *4th ROW:* W. Alderman, B. Batease, G. Bailey, R. Baugh. *5th ROW:* E. Morocco, B. Boisvert, D. Descoteau. Absent: C. Hamilton, J. Roach, M. Kelman, G. Ruberti.

SENIOR PLAY CAST

Prison Matron	Judy Briggs
Bailiff	Howard Alpert
Judge Heath	Gerald Hamilton
District Attorney Flint	John Roach
His Secretary	Karen Neville
Defense Attorney Stevens	Bruce Batease
His Secretary	Myra Kelman
Clerk of the Court	George Ruberti
Karen Andre	Linda Libardi
Dr. Kirkland	George Bailey
Mrs. John Hutchins	Nancy Salavantis
Homer Van Fleet	David Descoteau
Elmer Sweeney	Alfred Caproni
Nancy Lee Faulkner	Mary Jane Kassner
Magda Svenson	Mary Lou Brewer
John Graham Whitfield	Walter Alderman
Jane Chandler	Sandra Clough
Sigurd Jungquist	Richard Baugh
Larry Regan	Edward Francis
Roberta Van Renseelaer	Melissa Plantier
Stenographer	Brenda Jillson
Policemen	Bruce Boisvert
	John Morocco

CREW

1st ROW: M. Lev, J. Collins, M. Ferris, L. Dion. *2nd ROW:* F. Harrington, M. Lenhoff, J. Haggerty, N. Salavantis. *3rd ROW:* M. J. Daniels, C. Marsh, P. Kelly, P. Jillson, B. Jillson. *4th ROW:* D. Campbell, D. Wilson, D. Howland, D. Gilbert. Absent: R. Gigliotti, F. Dubie, G. Osterhoudt, E. Law, C. Sanford, D. McConnell.

You're on Candid Camera!

This way, please.

Objection overruled.

But he is alive!

I'm a terpsichorean.

I'se jes' the wife of my husband.

This is terrible!

Did you love Bjorn Faulkner?

Calm, cool, and collected???

But I never employed by this one!

Practice makes perfect.

I've met the rat.

CLASS SONG

(TUNE TO GREENSLEEVES)

Here we are it's graduation day,
Now our lives must part we'll go our separate ways.
Thru the year and the day's gone by,
We have honored thee proudly dear Drury High.

Gone gone are those joyful days,
When our hearts were young and our minds were gay.
Sweet breath of the years to be,
As we strengthen the knowledge we've gained from thee.

The years to come may seem hard and long,
We will travel on keeping morals strong.
Pray and peace of mind and soul,
As we hasten our step reaching for our goals.

Four years have gone rather quickly by,
Now we laud thy name raising voices high.
The words come hard as we say to you,
Drury High we bid a fond adieu.

Barbara Giusti
Nancy Salavantis

1963

Athletics

1963 CLASS A CHAMPIONS

1st ROW: T. Crofts, D. Descoteau, D. Dupuis, H. Alpert, A. Skorupski, J. Morocco, cap't; A. Caproni, D. Bezzie, R. Boyer, D. McConnell, D. Lamoreauz. *2nd ROW:* P. Sprague, R. Bryson, G. Brierley, J. Whitney, J. Creek, D. Whitney, P. Foote, J. DelNegro, R. Rhodes, F. Millard. *3rd ROW:* J. Leonesio, B. Sokolove, D. George, B. Diamond, J. Alcaro, B. LeBeau, W. Taft, C. Syms, G. Edmonds. *4th ROW:* B. Bryce, J. Horahan, J. Rotolo, D. Falcon, K. Myers, J. Luczynski, J. Less, P. McKane, B. West, J. Trombley, J. Flaherty. *5th ROW:* Coach Rorke, Coach Bresnahan, J. Ames, M. Crough, M. Davine, J. Nary, Coach Whitley, Coach Johnson.

Season's Record

Drury	7	Westfield	14
Drury	14	Holyoke Cath.	6
Drury	24	St. Joseph (P)	6
Drury	26	Northampton	0
Drury	14	Pittsfield	14
Drury	20	Wahconah	0
Drury	14	Turners Falls	0
Drury	0	Adams	0

DRURY-WESTFIELD GAME

Using Jim Creek as a model, Coach Bresnahan displays the protective equipment used in football to Mrs. Rose Morocco, pres. and Mrs. Loretta Boyer, vice pres. of the newly formed DRURY FOOTBALL MOM'S CLUB.

COACHES' Daniel Rorke, Herbert Johnson, Thomas Bresnahan, Paul Whitley.

STARTING LINE-UP *1st ROW:* Daniel Dupuis, James Whitney, James Creek, John Morocco, cap't., David Whitney, Alfred Skorupski, Alfred Caproni, Howard Alpert, Robert Boyer. *2nd ROW:* John DelNegro. *3rd ROW:* Richard Rhodes, Donald George, Cary Brierly, David Descoteau, Richard Bezzie, Richard Bryson.

Pre-game practice in immaculate uniforms.

Varsity Cheerleaders pose in the pouring rain. *1st ROW:* Ann Clark, Kathy Trottier, co-capt., Judy Girgenti, co-capt., Barb Brazeau. *2nd ROW:* Sue Shields, Joan Sacco, Gayle Leonesio, Jean Marchio, Dayle Sinderman.

DRURY-ADAMS

These people were really loyal . . . and

Dick Bezzie fights for more yardage.

Look at the uniforms now!

Seniors who helped bring home the Class A Championship trophy display the jackets awarded them by the Drury Football Mom's Club: Dick Bezzie, Dave Descoteau, Howie Alpert, Rob Boyer, John Morocco, captain, Al Skorupski, Al Caproni, Dan Dupuis, and Tom Crofts.

GAME

wet!

"I've got it!"

This was before the rains came.

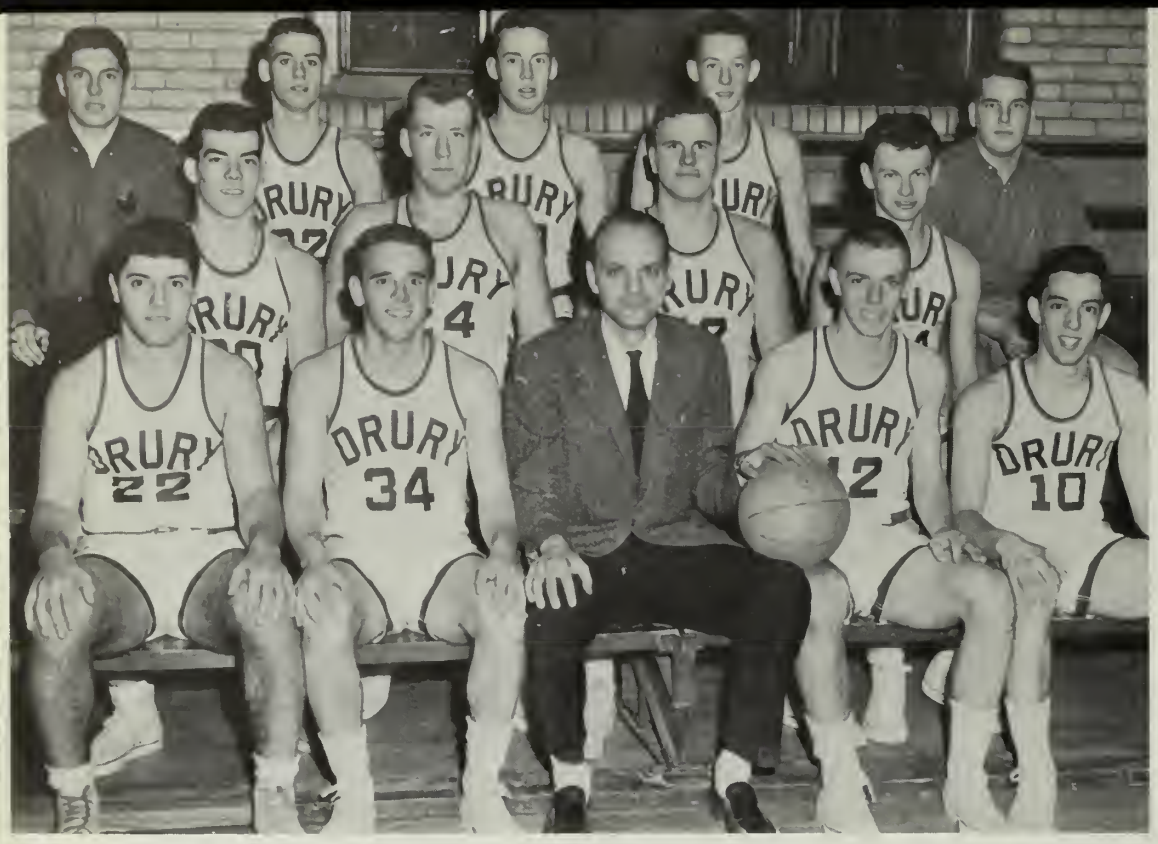

1st ROW: J. Sarkis, F. Dubie, Coach, W. Prevey, M. Gamari, Capt., J. Prenguber. *2nd ROW:* R. Lamereaux, D. McConnell, A. Skorupski, C. Tokarz. *3rd ROW:* R. Dagnoli, Mgr., P. Foote, R. Rhodes, K. Boisjolie, B. Boisvert, Mgr.

Scores

Drury	57	Lenox	42
Drury	39	Classical	72
Drury	59	Lee	42
Drury	47	Classical 5	53
Drury	45	Holyoke Catholic	51
Drury	55	Trade	50
Drury	79	Lenox	47
Drury	63	Lee	66
Drury	57	Wahconah	54
Drury	49	Mt. Greylock	59
Drury	40	Adams	46
Drury	36	St. Joseph (Pitts)	77
Drury	37	Pittsfield	62
Drury	43	St. Joseph (N.A.)	45
Drury	47	Wahconah	51
Drury	64	Mt. Greylock	73
Drury	61	Adams	75
Drury	59	St. Joseph (Pitts)	72
Drury	53	Pittsfield	57
Drury	53	St. Joseph (N.A.)	59

J.V. Coach Edward Lamarre

"Now when you get your hands on the ball. . . ."

Captain Mike Gamari and Coach Prevey.

J.V. TEAM

FIRST ROW: l. to r. M. Davine, R. Williams, D. George, D. Spooner. *SECOND ROW:* A. Schmidt, J. Rotolo, D. LeFave, C. Boisvert. *THIRD ROW:* M. Naughton, D. D'Arcangelo, R. Caproni, W. Hurlburt.

I've got it!

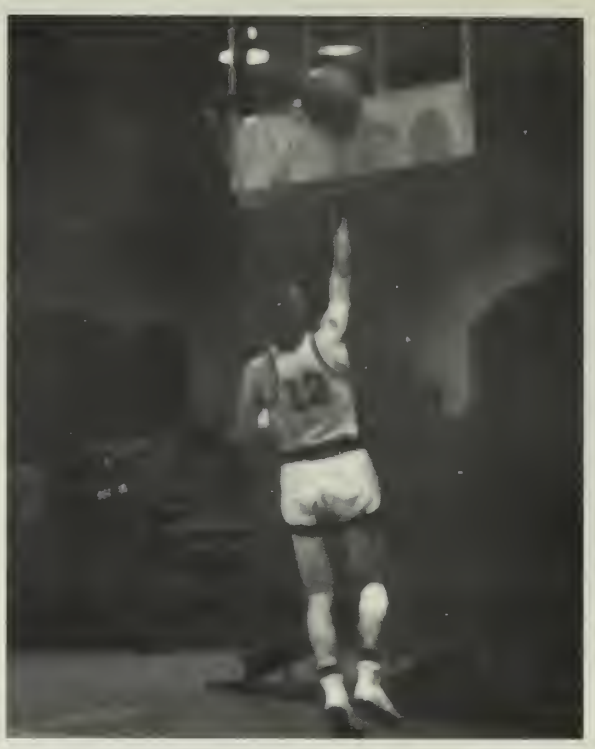

That's the way we like them.

Is that the way he keeps so slim and trim?

In, in, put it in. Sink it, Frannie, sink it!

Get the rebound!

My new living girdle really stretches.

Get out of my way — you big clod!!!

Oh dear, they did it again.

Familiar sight on Tuesday, ski club members loading their ski's before departing for near-by Dutch Hill.

Some members of the ski club pose with their advisor. Coach Johnson, before boarding their bus.

SKI CLUB

Members of the ski club include: C. Sanford, K. Trottier, J. Stone, S. Canale, J. Shapiro, C. Burns, D. Sinderman, C. Clermont, P. Jowett, L. Chenail, K. Marra, D. Hussey, A. Canedy, B. Grippen, B. McCarthy, A. Lightholder, W. Stred, D. Dami, C. Farinon, C. Morin, B. Lebeau, C. O'Neil, C. Pasierbiak, V. Politis, M. Vareschi, J. Chilson, S. Wien, R. Marra, S. Clough, J. Candiloro, R. Steele, R. Bezzie, W. Diamond, S. Alpert, L. Bohl, W. Tatro, B. Amato, P. Choquette, P. Serre, J. Whitney, B. Pasierbiak, W. Demo, C. Bolt, J. Leonesio, K. Labombard, A. Iacuessa, P. Levine, B. Girardi, M. Morin, R. Manson, J. Haggerty, D. Wilson, L. Rudnick, C. Giusti, M. Hardman, F. Gyuraz, S. Goodermote, F. Dean, M. Martigala, M. Marino, P. LaFountain, G. Ballou, N. Salavantis, K. Myers, D. Lewis, C. Trombley, M. Cirone, A. Dolgoff, M. Gattuso, P. Pelerin, S. Vareschi, R. Apkin, R. Bianco, J. Flynn, C. Accetta, M. Gagliardi, L. Fabricius, M. L. Brewer, W. Davis, R. Boyer, T. Crofts, J. Ross, S. Berry, A. Bonneville, L. Estes, W. Beattie, G. Brown, G. Ruberti, D. West, D. Steele, J. Less, G. Hurley, M. Cellana, B. Sokolove, M. Dickinson, R. Troia, M. Bowman, A. Gargal, R. Heggie, C. Rhuman, D. Collins, W. Bryce, R. West, T. Lewis, D. Whitney, T. Cleary, C. Hadley, T. Ryan, J. Harrigan, G. Benoit, S. Drotter, N. Benedetti, D. Davine, W. Parisien, M. Plantier, R. Asterino, B. Bolt, M. Millis, G. Stevens, L. Sullivan, S. Shields, S. Kronick, B. Bona.

ABOVE: John Shields executing a Stein jump. *RIGHT:* Dick Steele doing an aerial jump turn.

Drury had a series of meets in all events with teams from Pittsfield, Darrow, Mt. Greylock, and Lenox. Our team finished first in the jumping meet with these schools and placed among the top teams in the other events. Drury placed second in the Berkshire Interscholastic meet in Pittsfield sparked by strong cross-country and jumping teams.

1st ROW: D. Whitney, J. Shapiro, R. Manson, B. Bona. *2nd ROW:* D. Steele, R. Boyer, R. Steele, W. Bryce, J. Whitney.

Dick Steele, with a jump of 75 feet, was a winner at the 18th annual Berkshire Interscholastic Ski Meet, Feb. 1.

Three members of the ski team who helped bring home the victories.

Bill Bryce flying through the air "with the greatest of ease."

Bob Boyer demonstrates a jump on the Windmill trail at Dutch Hill.

1st ROW: D. Lewis, R. Clough, M. Segala, P. LeSage, R. Remillard, D. Collins, D. Scarbeau, J. Horrigan, P. Choquette, W. Stred, V. Lepera, B. Pasierbiak. *2nd ROW:* G. Brown, W. Dean, G. Brierly, C. DeMarco, R. Manson, S. Brallier, F. Crawford, R. Ashton, D. Howland, T. Andrews, J. Creek, P. Rondeau, P. LaFountain, T. Cary. *3rd ROW:* C. Briggs, D. Lamoureaux, N. Martin, D. St. Pierre, F. Millard, Coach Johnson, G. Ruberti. Missing: J. Morandi, J. Roach, R. Champney, T. Crofts, D. Dupuis, W. McArthur, D. Williams, W. Moreau, K. LaBombard, W. Diamond, A. Champney, S. Ozwarski, E. McConnell, J. Trombley, D. Brendza, A. Isherwood, D. Dadano, J. Candiloro.

Senior Dick Manson.

Co-Capt. Steve Brallier, Dave Scarbeau, and Ron Champney.

The Gymnastic Team did a fine job this year. They are certainly worthy of our praise.

Hi there, boys!!!!

GYMNASTIC TEAM

Jack Trombley, Dave Scarbeau, and Co-Capt. Steve Brallier.

FACULTY VS STUDENTS

GOLF TEAM

1st ROW: D. Gilbert, J. Whitney, A. Lesage, F. Lentine. *2nd ROW:* R. Schulze, B. Diamond, D. Whitney, B. Boisvert, cap't. *3rd ROW:* Mr. Boisvert, Team Coach, T. Lewis. Missing; M. Windover, P. Rondeau, M. Naughton, D. D'Archangelo, P. Sprague.

GYM LEADERS

1st ROW: P. Pellerin. *2nd ROW:* M. Harris, M. LePera. *3rd ROW:* J. Courtot, V. Olson. *4th ROW:* J. Stone.

VARSITY BASEBALL

1st ROW: R. Mahar, R. Catelotti, J. Prenguber, R. Collins, A. Leveille, M. Gamari. *2nd ROW:* C. Cuddeback, J. Del-Negro, W. Alderman, H. Evans, J. Rand, R. Steele, P. Foote, R. Lamoureaux, Coach Rorke.

1963 BASEBALL SCORES

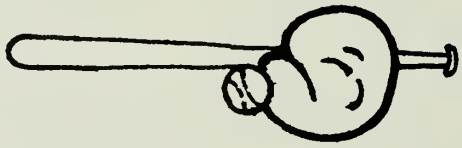

Drury	8	St. Joe (NA)	0
Drury	7	Pittsfield	5
Drury	4	St. Joe (Pitts)	7
Drury	4	Waconah	12
Drury	5	Adams	4
Drury	1	Mt. Greylock	5
Drury	2	St. Joe (NA)	6
Drury	0	Pittsfield	2
Drury	10	St. Joe (Pitts)	4
Drury	7	Waconah	2
Drury	7	Adams	5
Drury	10	Mt. Greylock	8

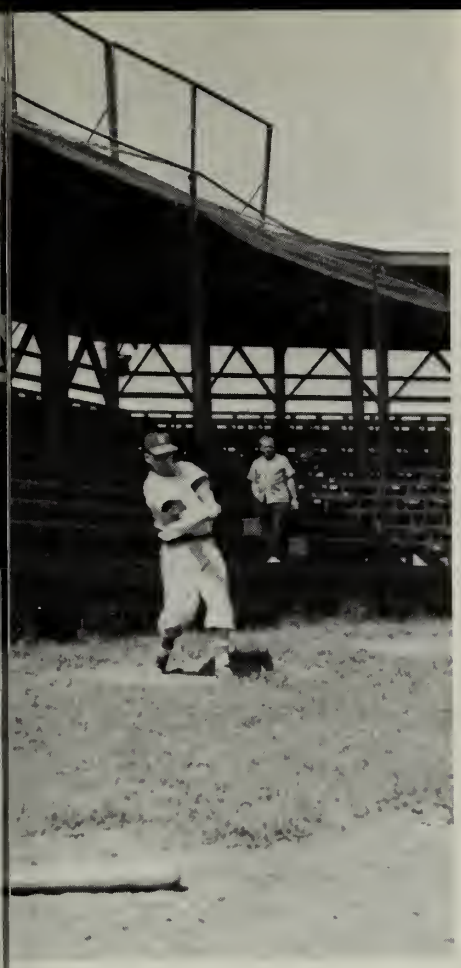

Walt's warming up.

The "Line-up" — Catelotti, Gamari, Alderman, Steele, and Mahar.

Do-Si-Do your partners!

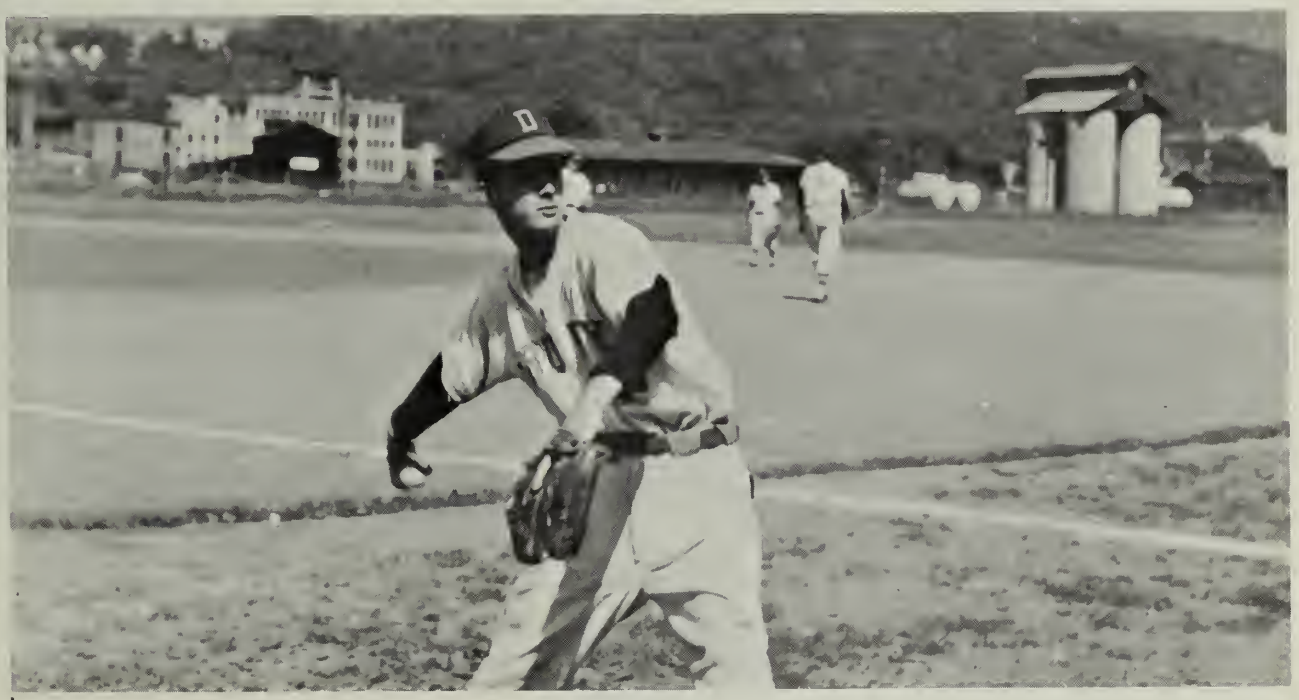

Ray is ready to burn one in.

Richard Remillard watches as Steve Brallier vaults.

Jim Creek at practice.

Drury 56	Turners Fall	60
Drury 66	New Lebanon	34
Drury 20	Pittsfield	66
	Cathedral	57
Drury 71	Cranwell	41
Drury 28	Technical	80
Drury 70	Northhampton	46

Jack Flaherty in the discus throw.

1st ROW: R. Remillard, R. Brown, M. Cellano, A. LeSage, F. Lampiasi, Cap't. R. Manson, D. Collins, F. Altiere, A. Simonelli, J. Trombley, D. George, W.

John Weslowski, Fred Altiere, Toni Simonelli, Don George on the track.

Don Tassone with the shot put.

1963 TRACK TEAM RESULTS

Drury 16	West Springfield	22
	Greenfield	17
Drury 34	Pittsfield	83
Drury 59	Wahconah	13
	Mt. Greylock	16
Drury 56	Greenfield	61

Drury-Westfield was rained out.

Drury placed sixth in the Western Massachusetts meet.

Dean. *2nd ROW:* J. Horahan, D. Lemoine, S. Brallier, D. Scarbo, P. Sprague, R. Caproni, R. Netherwood, C. Hadley, J. Weslowski, E. Ashley, J. Leonesio, J. Creek, G. Ruberti, D. Tassone, N. Martin, W. Bryce, B. Sokolove, W. Veazie, E. Lisee, B. Bona, C. Briggs. Missing: F. Millard, W. Taft, M. Sprague, G. Brierly, D. Lamoureaux, R. Trombley, R. Rhodes, V. LePera, D. Steele, F. Dean, K. LaBombard.

MEMORIAL DAY

1963

Commencement

SENIOR GIRLS' TEA

June 10, 1963

Masonic Temple

PRO MERITO

Luncheon

Salute to the Flag

Singing — America

Invocation

Luncheon

Group Singing
Leader — Rotarian George A. Lerrigo
Professor James Morley Chambers at the piano

Introduction of head table guests and welcome to honor society members

Response and Introduction of Members from Pro Merito Society

Bruce Batease

Response and Introduction of Members of St. Thomas Society

Michael Kelley

Presentation

Closing — Singing — God Bless America

SENIOR CLASS BANQUET

The "Big Four"

Smile, you're on Candid Camera!

"I'm hungry."

"Have some Madeira, my dear."

Our "Last Supper"

CLASS NIGHT

June 13, 1963

AWARDS

SANDRA CLOUGH
- Scholastic Achievement Statuette
- Bausch and Lomb Medal
- Danforth Leadership Award
- D.A.R. Good Citizenship Certificate and Bond
- Dora A. Radlo Memorial Scholarship
- F.T.A. Scholarship
- Highest Ranking Student Award

BRUCE BATEASE
- Ann Welch Memorial Award
- Dora A. Radlo Memorial Scholarship
- Adams Super Market Scholarship
- Wheaton College Scholarship
- Ottawa University Scholarship
- Bob Jones University Scholarship

DARLENE WILSON
- Northern Berkshire Graduate Nurses Assn. Scholarship
- North Adams Hospital Auxiliary Scholarship
- Fort Massachusetts Historical Society Scholarship
- Bement Foundation Scholarship
- Briggsville Parents' Scholarship

GERALD HAMILTON
- Scholastic Achievement Statuette
- R.P.I. Medal and Certificate
- Danforth Leadership Award
- Conrad Mausert Memorial Scholarship
- Highest Ranking Student Award

GEORGE BAILY
- Scholastic Achievement Award
- Fort Massachusetts Historical Society Scholarship
- Lebanese Social Club Scholarship
- Wake Forest College Scholarship
- Highest Ranking Student Award

ANN CLARK
- North Adams Travel Club Scholarship
- Adams Super Market Scholarship
- Boston University Scholarship
- Student Council Secretary Pin

MARY-JANE DANIELS
Scholastic Achievement Statuette
D.A.R. Medal for U.S. History
Conrad Mausert Memorial Scholarship
Highest Ranking Student Award

MICHAEL GAMARI
Cannavan Memorial Award
Adams Super Market Scholarship
Drury Varsity Club Scholarship

JOHN ROACH
Thoreau Literary Prize
Northeastern University Scholarship
St. John's College Scholarship

ELLEN LAW
Scholastic Achievement Statuette
Top Ranking Commercial Student Award

RINALDO DAGNOLI
Daughters of Italy Italian Award
American Assn. of Italian Teachers Award

JAY SHAPIRO
Student Council President Pin and Gavel
Student Council Scholarship

MARGARET LARABEE
Lions' Club Nursing Scholarship
North Adams Hospital Auxiliary Scholarship

LYNN DION
Adams Super Market Scholarship
Hood College Scholarship

MARY JANE KASSNER
Brayton-greylock Parent-Teachers Group Scholarship
Tri-Hi-Y, Psi Omega Chapter, Scholarship

DONALD GILBERT
U.S. Veteran's Administration Scholarship
Commonwealth of Massachusetts Scholarship

KAREN NEVILLE
Scholastic Achievement Statuette

RICHARD MANSON
Richard Stanton Memorial Trophy for Track

RICHARD GIGLIOTTI
Sons of Italy Italian Award

JUDITH BRIGGS
Outstanding Household Arts Award

STEPHAN BRALLIER
Student Council Treasurer Pin

CAROLYN SANFORD
Sprague Electric Company Nursing Scholarship

BARBARA GUISTI
Haskins School Parent Group Scholarship

DONALD LAMOUREAUX
North Adams Teachers' Assn. Scholarship

MELISSA PLANTIER
American Legion Auxiliary, Frank R. Stiles Post 125, Scholarship

WILLIAM CRAIG
Alan B. Shepard, Jr. Scholarship

ELINORE HINMAN
Adams Super Market Scholarship

MYRA KELMAN
F.T.A. Scholarship

LINDA LIBARDI
Fort Massachusetts Historical Society Scholarship

ROBERT BOYER
Drury Mom's Club Scholarship

MARY LOUISE BREWER
Commonwealth of Masachusetts Scholarship

GLORIA OSTERHOUDT
LeBarron Academy Scholarship

ERNEST MOROCCO
Bridgton Academy Scholarship

CLASS HISTORY

It was a fateful day in September 1959 when 209 freshmen who would become the class of 1963 burst eagerly into Drury High School to begin a four years' voyage on the sea of knowledge and to some, more important, participation in extracurricular activities. After their four years at Drury, the school would never again be the same.

The eager freshmen were finally established in the school in spite of the efforts of the mighty seniors to direct them to the furnace room for English class. The members of the class soon had become involved in various athletic activities and other school functions. Freshmen Student Council members elected in the fall were Jay Shapiro, George Lerrigo, and Judy Girgenti. Our first class project before the student body was the Patriot's Day Assembly in April under the careful eye of Mrs. Brawn.

It was soon time to elect our Sophomore class officers and Student Council representatives. Dick Gigliotti was chosen President, and George Ruberti was elected treasurer, while Jane Marsh became Secretary, and Judy Girgenti, Vice-President. Student Council representatives were Jay Shapiro, Bruce Batease, George Lerrigo, and Barbara Giusti. Before we knew it, the time for final exams had arrived and we eagerly departed for a summer vacation which seemed much too short.

Returning in the fall as sophomores or "wise fools" we were plunged into such frightening classes as biology and French. We were old hands at high school life, however, and not even Mr. Boisvert nor Mr. Sondrini could dampen our spirits. Soon after our return, the scholastic achievement awards in the form of jackets were presented to those twelve students who had maintained a ninety average during their freshmen year.

The annual Sophomore Frolic was presented under the theme "Harvest Moon." A skit with an all girl cast gave the first indication of the acting ability of our classmates. We had four finalists in the John H. Reilly Contest that year: Mary Lou Brewer, Ann Clark, George Lerrigo, and Carolyn Sanford. As the year drew to a close, we again elected Dick Gigliotti as President and Jane Marsh as Secretary for the junior year, with Mary Jane Kassner getting Vice-President and Jerry Hamilton, Treasurer. Our Student Council representation was increased to five as Steve Brallier and Ann Clark were elected to fill these positions. When final exams rolled around again, we were confident that we would succeed without studying, so a great many flunked. Once again summer vacation was greatly enjoyed by all.

Returning as juniors, we finally had our chance to look down on the seniors, from the balcony, that is. Very early in the year, the scholastic achievement awards were again presented to those who maintained a ninety average or better. Our class rings arrived early in the fall under a new program instituted by our class.

At Christmas, the class voted to present a Christmas party for the residents of the City Infirmary. Several of the members of the class under the leader-

ship of the class officers attended. We hoped that this would become an annual affair. In December, the members of the Junior Class who maintained an average of eighty-five or better for their first two years were appointed to the Nu Sigma Epsilon honor society. Twenty-two students achieved the honor.

The first major project of our high school career was the junior class play, "Junior Miss" which was directed by Mr. Gravel. Ann Clark had the title role as Junior Miss. The class demonstrated its acting ability and proved to all that it had very good actors and actresses in it. The John H. Reilly Speaking Contest found Sandy Clough and John Roach in the finals.

In June, the Junior class presented the annual prom for the seniors. The theme was "Beauty of the Deep" and the Armory was suitably decorated with fish, mermaids, and driftwood. We also started what we hoped would become a tradition at Drury, a Senior Farewell Assembly. As the junior year drew to a close, we re-elected Dick Gigliotti as President, Mary Jane Kassner as Girls' Vice-President, Jerry Hamilton as Treasurer, and Jane Marsh as Secretary, with Rob Boyer as Boys' Vice-President. Jay Shapiro was elected President of the Student Council and was supported by Ann Clark, Steve Brallier, Barbara Giusti, Don Lamoureaux, Myra Kelman, and Al Skorupski.

Returning in the fall for the last time, 129 seniors were determined to get the most out of their last year, both in studies and in extracurricular activities. We won the Field Day events for the first time in league with the Sophomores and Mary Lou Brewer and Ann Clark succeeded in making a new record in winning the three-legged race for the third consecutive year. The Exchange Group from Wheaton, Illinois visited our school in October. Several of the boys from the Senior Class were on the 1962 Championship Drury football team. The Senior Class play was a new experiment in the form of a courtroom drama, entitled "The Night of January 16th." Mr. Gravel served as director. In spite of inclement weather both nights of the play, it proved successful. Later in the year the names of the twenty-one seniors were announced as members of Pro Merito, the Senior Honor Society. At the same time, the students who had maintained a ninety average throughout their four years were announced. They were George Bailey, Sandy Clough, Mary Jane Daniels, and Jerry Hamilton. Sandy Clough was also chosen as the DAR Good Citizen for the year.

The last program put on by the Seniors was the Memorial Day Assembly. As is the custom, flags and flowers were placed at each memorial tree in front of Drury by twenty-two senior girls dressed in white. Our four memorable years at Drury closed with a week of fun-filled activities that climaxed with our graduation on Sunday, June 16th.

STUDENTS' WILL

We, the Class of '63, being in a "just graduated" state of mind, do hereby leave our most precious and prized possessions to whoever can use them.

Walter Alderman — his fun-loving nature
Howard Alpert — his belt
Robert Ashton — his pink shirt
George Bailey — his homework
Bruce Batease — his monkey antics
Richard Baugh — the Key Club
Donna Bettis — her helping hand
Richard Bezzie — his slyness
Bruce Boisvert — a push-up for every junior
Margaret Bishop — her giggle
Alfred Bona — his mechanical ability
Robert Boyer — his locker to whoever stole the lock
Stephen Brallier — his gymnastic ability
Barbara Brazeau — her natural curly hair
Mary Louise Brewer — her Swedish maid uniform
Florence Briggs — her friendliness
Judith Briggs — her black tie
Donna Campbell — her job at Lamb's
John Canale — his height
Dawn Canedy — her baton
Alfred Caproni, Jr. — a dozen chickens
Ronald Champney — his physique
Sandra Champney — her artistic talents
Linda Choquette — her Giants' cheering uniform
Elizabeth Clark — her rhetoric ability
O. Ann Clark — a box of Girl Scout cookies
Sandra Clough — her revolutionary new diet
JoAnn Collins — her trips to Williamstown
Sandra Cook — her sherriff's badge
William Craig — his wonderful personality
Thomas Crofts — his high bar
Rinaldo Dagnoli — "No Comment"
Mary Jane Daniels — her cook book
Carol Davis — her interest at St. Joe
Clarence Davis — his generosity
David Descoteau — his three gray hairs
Lynn Dion — her fraternity pin
Robert Doran — his good looks
Grace Douglas — her expression "Hotchie Babba"
Francis Dubie — his boyish grin
Frank Dunn — his participation in so any activities
Daniel Dupuis — his cast
Jack Esposito — his pilot's license
Michelle Ferris — her Lebanese Dance
Jeanette Forgette — her pleasant personality
Edward Francis, Jr. — his infectious laughter
Michael Gamari — his way with women
Richard Gigliotti — his suspenders
Donald Gilbert — his happy-go-lucky nature
Judy Girgenti — her stilts
Barbara Giusti — her exchange experiences
Slyvia Godyn — her lipstick
Jean Haggerty — her size 5 dresses
Gerald Hamilton — his black boots and slide rule
Frances Harrington — her voice in the choir
Judy Harrington — her interest in food
Elinore Hinman — her small ankles
Daniel Howland — his farmer's outfit
Brenda Jillson — her adopted town, Adams
Patsy Jillson — her prompter's book
Sheila Jowett — her athletic ability
Mary Jane Kassner — her sewing ability
Myra Kelman — her large bottle of COMPOZ
Richard Kuzia — his service uniform
Donald Lamoureaux — his hand-painted ties
Margaret Larabee — her calmness
Kenneth Lasher — his two-way radio
Ellen Law — her flirtacious nature
Marsha Lenhoff — her yellow Oldsmobile
George Lerrigo — his slides from Europe
Marcia Lev — Johnny H.
Betty Leveille — her freckles
Linda Libardi — her acting ability
Beverly MacIntyre — her job at Newberry's
Raymond Mahar — his carefree days
David Manion — his passport to Williamstown
Richard Manson — his limbo stick
Carol Anne Marsh — her maiden name
Jane Marsh — her stylish clothes
Jacqueline Martin — her craving for pizza
Lawrence Mattison — his gift of gab
Barbara McCarthy — her shifts
Donald McConnell — his rusted out rocker panels
Alan McConald — his hot rods
Edward McGowan — his class ring
John Millard — his squeak
Anne Modena — her job at A. & W.
Louis Montagna — his sports coats
John Morandi — his honor jacket
John Morocco — his many girl friends
Richard Netherwood — webbed feet
Karen Neville — her typewriter
Elaine Oakes — her cute smile
Gloria Osterhoudt — her feminine charms
Karlis Ozolins — his study habits
Dianne Phillips — her love for Spanish
Royce Pinnix — his recipes from Cooking Club
Michael Pinsonneault — his gym bag
Melissa Plantier — her soothing voice
Gail Raina — her role in the Sophomore Frolic Play
John Roach — his book "Circumlocutions in 3 Easy Lessons Using 1,461, 901 Words Nobody Knows"
George Ruberti — his satirical coloring book
Robert Rumbolt — his sneaky habits and wild laughter
Nancy Salavantis — her Ho Jo uniform
Carolyn Sanford — her Vermont patriotism
Marilyn Saunders — her trip to Cape Cod with "the girls"
Lois Scarbo — her green car
Jay Shapiro — his harem
Alfred Skorupski — his size 14 shoes for somebody to fill
Marlene Springer — her credulous nature
Richard Steele — his bag of red licorice to Mr. Gravel
Tamy Sullivan — her red hair
Dean Swift — his chess set
Sandra Tatro — her quiet ways
James Thompson — his guitar
Rosella Tower — her boisterousness
Kathleen Trottier — her old beaus
Michael Walden — his pep pills
John Welsh — his clunk-o-mobile
Darlene Wilson — a sack of chicken feathers

Gerald Hamilton and
his crew of cutthroats

CLASS WILL

Mrs. Accetta — a book on rare diseases
Mrs. Bell — a megaphone
Mr. Blake — a school curriculum planned around his band courses
Mr. Boisvert — barrier builders that build bigger barriers
Mrs. Bosquet — a little authority
Mrs. Brawn — a burglar alarm for her tachistoscope
Mr. Bresnahan — a purple cow
Mrs. Brown — piano lessons
Miss Cody — plant food for her "late bloomers"
Mr. Dean — Nothing: he's getting rid of Darlene, what more does he want?
Mr deGatagno — a dog sled to get to school in the winter
Mrs. deGatagno — a dog team to pull the dog sled
Mr. DelNegro — a set of mouseknuckles
Mr. DeMarco — a pair of madras shorts and a corncob pipe
Mr. Diamond — 1000 books of corridor passes
Mr. Drotter — a squiggle pad
Mr. Eisenbiser — a little black book with lots of numbers in it
Mrs. Ellis — protection from her amorous students
Mrs. Gallese — a siren to warn approaching drivers
Mr. Gravel — a book of bloody plays
Miss Guilbault — affiliation with N.B.C.
Mr. Howard — a radar controlled lunchroom
Mrs. Howe — a million dollars in fines on overdue books
Coach Johnson — a girls' gymnasium team
Mr. Kelley — a class that is well organized
Mr. Kove — a class of machines that plug in the formula and crank out the answer
Mr. Lamarre — a gold plated fungo bat
Miss Loehr — a day when no one is out of school
Mr. Lowry — an honorable discharge from Drury Academy
Mr. Merrigan — a free honeymoon on top of Mount Greylock
Miss Millette — a trip to Spain
Mr. Mulholland — a real live honest-to-goodness office complete with secretary
Mr. Murray — grandchildren — all Marine captains
Miss Murray — good luck in her new art room
Mr. Noel — a set of dice and a deck of cards for His Advanced Math class
Mrs. Olsen one class a day
Mr. Prevey — a pair of roller skates for his knees during basketball games
Miss Ringdahl — a Jaguar
Mr. Rorke — lessons on how to change diapers
Mr. Sondrini — a teensy weensy mistake
Mr. Starrat — Don Lamoureaux's ties
Mrs. Stenson — a new pair of track shoes for practice
Mr. Steuer — a muu-muu
Miss Stewart — a girl's baseball team
Mrs. Sweeny — an escalator from Study B to the Sewing Room
Superintendent Taylor — an honorary subscription to MAD magazine
Miss Temple — tickets to all of the New York shows
Mr. Toupence — a harem
Mr. Trudeau — food for the little men in his tape recorder
Miss Tuneff — a duplicating machine that runs with ink
Mrs. Washburn — a gym suit
Mr. Whitcomb — an unbreakable meter stick
Mr. Whitley — a goatee to go with his beret
Class of 1964 — SENIORITIS
Class of 1965 — more wisdom and less foolishness
Class of 1966 — a new school

Sandra Clough
Mary-Jane Daniels

SENIOR RECEPTION

JUNE 14

Queen and Her Escort

PROGRAM

PROCESSIONAL	"Aida March" Arrangement by J. S. Seredy	Drury High School Band
INVOCATION		Reverend Father Armando C. Russo St. Anthony's Church
SCRIPTURE		Reverend Virgil Brallier First Congregational Church
PLEDGE TO THE FLAG		Assembly Led by Richard Joseph Gigliotti Class President
NATIONAL ANTHEM		Assembly and Drury High School Band
WELCOME		Richard Joseph Gigliotti, Class President
HONOR ESSAY	"Education Through Experience"	Sandra B. Clough
SELECTIONS	1. "Overture Americana" by Buchtel 2. "A Night in June" by King	Drury High School Band
PRESENTATION HONOR PLAQUES		Principal Stephen J. Drotter
ADDRESS	"Energy and Commitment"	Thomas E. O'Connell, Director Berkshire Community College
ALMA MATER	Millicent Potter Grant Schaeffer	Class of 1963
PRESENTATION OF THE CLASS		Superintendent Robert N. Taylor
READING OF THE CLASS ROLL		Richard Joseph Gigliotti, Class President MaryJane Kassner, Girls' Vice-President
AWARDING OF DIPLOMAS		The Honorable Francis C. Florini Mayor and Chairman of the School Committee

CLASS ODE (Tune: "Greensleeves") Class of 1963

Here we are it's graduation day,
now our lives must part we'll go our separate ways.
Thru the years and the days gone by,
we have honored thee proudly dear Drury High.

Gone gone are those joyful days,
when our hearts were young and our minds were gay.
Sweet breath of the years to be,
as we strengthen the knowledge we've gained from thee.

Tho years to come may seem hard and long,
we will travel on keeping morals strong.
Praying peace of mind and soul;
as we hasten our step reaching for our goals.

Four years have gone rather quickly by,
now we laud thy name raising voices high.
The words come hard as we say to you,
Drury High we bid a fond adieu.

Nancy Lea Salavantis
Barbara Lee Giusti

BENEDICTION		Rabbi Earl J. Fishhaut Congregation Beth Israel
FAREWELL TO DRURY	("Auld Lang Syne")	Class of 1963
RECESSIONAL	"Aida March" Arrangement by J. S. Seredy	Drury High School Band

SPECIAL

Pro Merito Assembly with Dr. Adler as speaker.

Rev. Hooker with distinguished guests at the close of the Nu Sigma Assembly

Prof. Burns at Senior Veteran's Day Assembly.

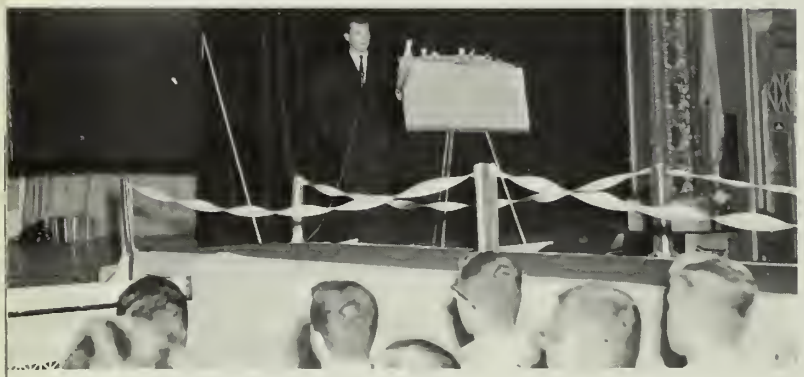

Fisher Body Craftsmen Guild Assembly.

Coach Delisser at the F.T.A. Assembly.

ASSEMBLIES

Governor's Council comes to Drury.

"All those opposed."

Dean Brooks speaking on Washington's Birthday.

Exchange Assembly

Students' Christmas Assembly

HIGHLIGHTS OF

The tutor system comes to Drury

Here comes the winners!!!

Freshman Reception

Part of the crowd at the Frosh Reception.

THE YEAR

Boy's Pie Eating Contest.

What a blessing Twirp Day was!!!!

Get outta my way!!

Twist: 1980

Scarecrow chaperons at the Soph Frolic

Coach John Orr, Mr. Drotter, Mr. Rorke, and Mr. Prevey at Drury Sports Night.

IN APPRECIATION

We would like to thank all those who have helped with the production of this yearbook, including Mr. Randolph Trabold and Mrs. Edward Horahan of the North Adams Transcript. Our special thanks goes to the merchants and businessmen of this area who have so generously supported our efforts, both this year and in years gone by. To them we owe our sincere gratitude and our promise to patronize their businesses.

The Nathanite Staff

1963

Advertisements

"Go Team Go"

Compliments
of
FRANK DiLEGO
JEWELER
16 Ashland Street North Adoms, Moss.

Compliments
of
FIRST AGRICULTURAL NATIONAL BANK
Complete Banking Services

Offices:
Adams, Dalton, Great Barrington
North Adams, Pittsfield, Sheffield

Member:
Federal Reserve System
Federal Deposit Insurance Corporation

Compliments
of the
STYLE SHOP

"Strike four!" at the Twirp Day game.

Compliments
of

B. F. GOODRICH

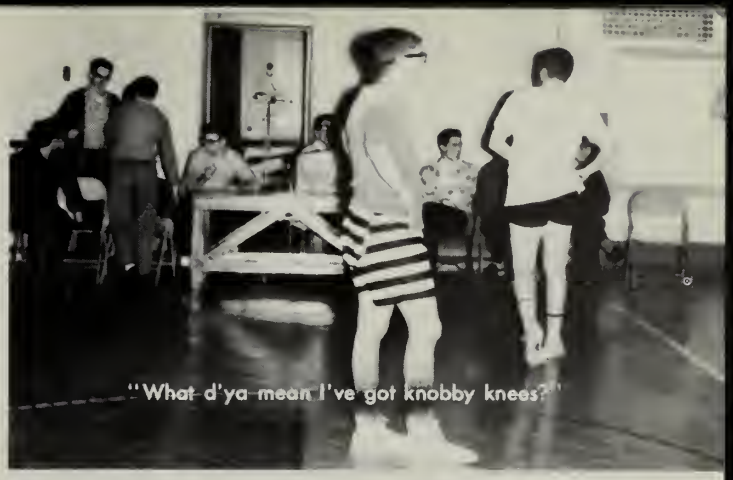
"What d'ya mean I've got knobby knees?"

Congratulations
to the Class of 1963

BERKSHIRE BANK
& TRUST COMPANY

COUNTY-WIDE • BANKING-WISE

ADAMS, ALLENDALE, NORTH ADAMS, PITTSFIELD, STOCKBRIDGE

MEMBER FEDERAL DEPOSIT INSURANCE CORPORATION

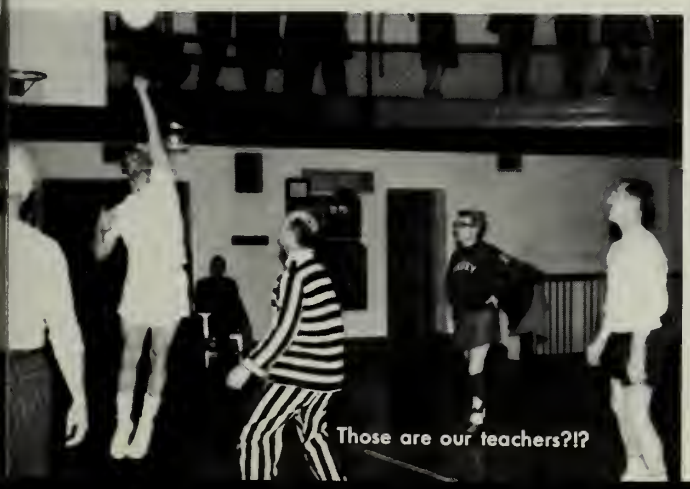
Those are our teachers?!?

Compliments
of

JOLLEY JEWELERS

GOOD LUCK

PEEBLES

JEWEL SHOP

34 Main Street

Herbert S. Gordon Ray E. Sutton

GORDON & SUTTON INC.

General Contractors and Builders
Office: 227 Houshton Street
Dial MO 3-7575
P.O. Box 527
North Adams
Massachusetts

Congratulations to
the Class of 1963

JAMES HUNTER
MACHINE COMPANY

CLEARY'S
CHILDREN'S SHOE STORE

Expert Fitting From Cradle to College
63 Main Street

Compliments
of

HELEN'S YARN CENTER

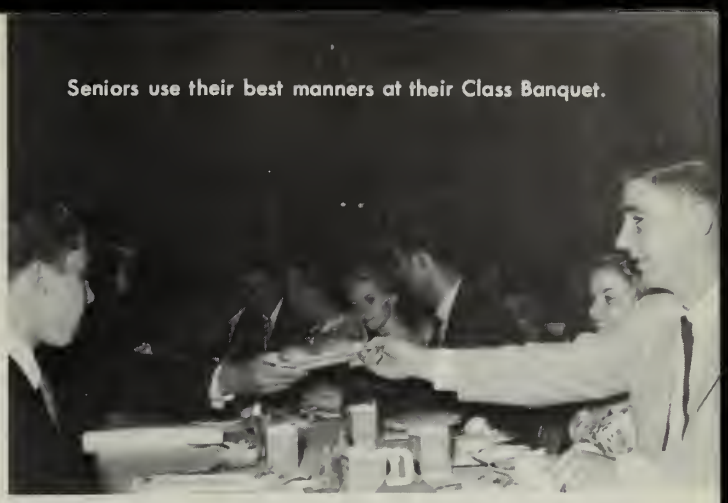

Seniors use their best manners at their Class Banquet.

HOWARD JOHNSON'S RESTAURANT

State Road
Williamstown

BATEMAN CITY MARKET

94 Main St., North Adams
Telephone MO 3-3271
WE BAR-B-Q MEATS
TO ORDER

Stag line at the Sophomore Frolic.

Best Wishes to
Class of 1963

PIZZI'S APPAREL SHOP

"Hold that ladder steady!"

Compliments of

SUN CLEANERS

111 RIVER STREET

NORTH ADAMS

"Sun Way Is the Best Way"

COMPLIMENTS OF

CASCADE

PAPER COMPANY

1 BROWN STREET

NORTH ADAMS

CONGRATULATIONS TO

THE CLASS OF 1963

MATIVI COMPANY

261 RIVER STREET

Whit and helpers (?) decorating

Compliments of

THE

PHOENIX HOTEL

"Do we to march in again?"

Courtesy of

EDIE'S

MATERNITY SHOP

Maternity Wear Unifarms

EPCO SYSTEMS

56 Main Street

North Adams, Mass.

Adding Machines — Typewriters — Cash Registers

Sales Service

Best Wishes

To the Class of 1963

FEDER

FURNITURE COMPANY

20 Marshall St. North Adams

Since 1902

Best of Luck

from

MATNEY'S BARBER SHOP

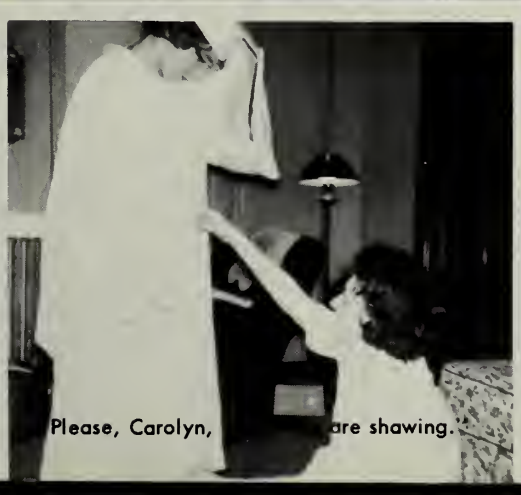

Please, Carolyn, are shawing."

A & W

ROOT BEER DRIVE-IN

Curran Memorial Highway

Albert Brignola, Prop.

COMPLIMENTS OF

BERKSHIRE COUNTY'S QUALITY MARKETS

Compliments
of
GLADYS'
Beauty Box
5 State Street
North Adams, Mass.

BEST WISHES
from the
DUTCH HILL
SKI AREA

M. LURIE & COMPANY
NORTH ADAMS FASHION STORE
FOR
WOMEN AND CHILDREN
100-106 Main Street
NORTH ADAMS, MASSACHUSETTS

UNION SERVICENTER
David Finney, Prop.
ROAD SERVICE
Phone MOhawk 4-9121 or 3-3268
128 Union Street North Adams, Mass.

Congratulations
to the
Class of 1963

NORTH ADAMS HOOSAC SAVINGS BANK

"On the Sunny Side of the Street'
Incorporated 1848

Compliments of

GAZZANIGA'S WALL PAPER & PAINT STORE

Art Material Headquarters

Congratulations

from

CENTRAL RADIO

Best Wishes from the

MILL REMNANT SHOP

Compliments of

BREEN'S FLOWERS

Compliments
of the

HOLLYWOOD MILLINERY

110 Main Street

Your Fashion Headquarters for
Exciting Accessories

For All Your Fashion Needs
Visit

**RISEBURG'S
IN
THE BERKSHIRES**

Compliments of

NINI'S CARD & NEWS ROOM

105 Main Street

Compliments of

GLORIA'S BEAUTY SHOP

103 Main Street
Dowlin Building
4th Floor

CONGRATULATIONS
to the
CLASS OF 1963
from

MODERNE STUDIOS

Your
YEARBOOK PHOTOGRAPHERS

VALLEY PARK LANES

26 Candlepin Lanes
Curran Highway
League Bowling
Open Bowling
Special Matches

Compliments
of

SAYLES

Where Every Day
is

SAYLE DAY

KOTALL
Best of All on Any Wall
NO PRIMER SELF SEALING
LIME PROOF COLORS
ACRYLIC ALKYD FLAT
SEMI GLOSS
WALL HANGINGS
From the Leading Manufacturers
IMPERIAL WASHABLE
LLOYD-BOXER
STRAHAN COLONIALS
CORBIN — PORTER-CABLE —
STANLEY
HARDWARE

QUINN'S WALLPAPER AND PAINT INC.

55-59 Union Street
North Adams
Telephone MO 3-5303

THE BOOTERY

"THE BEST IN SHOES
FOR THE ENTIRE FAMILY"

66 MAIN STREET

NORTH ADAMS, MASS.

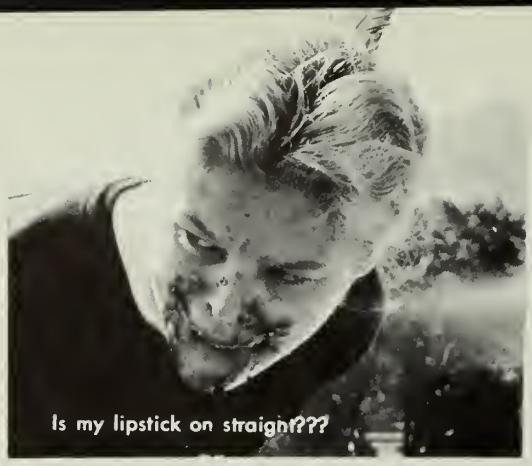
Is my lipstick on straight???

Compliments
of
PEGGY PARKER'S
Fashion Headquarters
For Budget-Wise Women

McCONNELL'S
WAYSIDE FURNITURE
1 Massachusetts Avenue
Congratulations
to the
Class of 1963
Dial MO 2-2931
Entrances off State Road
and
Massachusetts Avenue

Congratulations
to the
CLASS OF 1963
DANCO HARDWARE
& PAINT
101 MAIN STREET
NORTH ADAMS, MASS.

Compliments
of
KEV'S

They said it couldn't be done!

LILLY'S
MUSIC HOUSE
Zenith RCA Victor
TV Radio Hi Fi
Phonograph Records

Rev. Hooker at Nu Sigma Assembly.

Best Wishes to the
Drury Class of 1963
From
LEV HARDWARE
AND SUPPLY CO.
26-40 Holden St.
Dial MO 3-6596
NORTH ADAMS, MASSACHUSETTS

Congratulations
QUADLAND'S
FLOWERS & GIFTS
TOM MARTIN

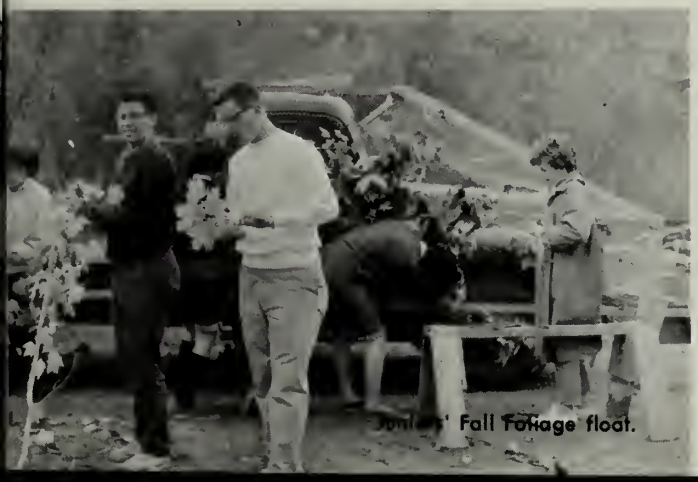
Juniors' Fall Foliage float.

Compliments
of
MAZZUCHI STUDIOS

Between class chat

Compliments

GAGLIARDI'S INC.

KITCHENS

9 Union St. — MO 3-3746

"Service After Sales"

YOURS FOR THE FUTURE

RADIO STATION WMNB

1230 KC.

NORTH ADAMS, MASSACHUSETTS

Compliments

of

BERNARD LENHOFF

Freshman Reception

NATIONAL FURNITURE CO.

Jos. Kelman, Mgr.

Pennsylvania House Furniture

Cushman Colonial Creations

Magnavox Television — Stereo

Carpets by Mohawk

Beauty Rest Mattresses

Counting votes for Student Council.

COMPLIMENTS

of

SALVATORE'S

SHOE STORE

Spring Street

Williamstown

Call GL 8-3625

Take five.

BEST WISHES TO

THE CLASS OF 1963

MOHAWK SKI SHOP

J. BRACKLEY & CO.

Books — Stationery — Religious Articles

53 MAIN ST. NORTH ADAMS, MASS.

Compliments of

SAM HIRSH DRUG STORE

APOTHECARY HALL

WHITNEY'S LIGGETT REXALL DRUG STORE

NASSIF'S PROFESSIONAL PHARMACY, INC.

CONGRATULATIONS

ESTHER JAFFE RYAN

103 Main Street

NORTH ADAMS

Compliments
of
LINDA'S

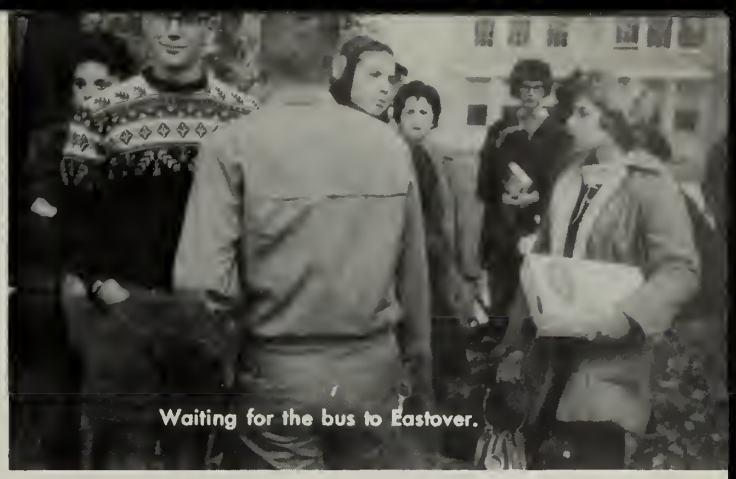
Waiting for the bus to Eastover.

Compliments of

WALL-STREETER SHOE COMPANY

FOOT-PALS

FINE SHOES FOR MEN SINCE 1912

NORTH ADAMS
MASSACHUSETTS

Here we go again — Exchange week!

TRIPLE "V" RANCH

Horsemonship Stock Seat

AT STUD

Scott Dollor (Reg. Appaloosa)

instructor

SCOTT VAN STEEMBURG

(Vermont Stote Chompion, 1961, '62, & '63)

STAMFORD, VT. OX 41291

"Howdy Buckaroos!!"

Compliments

of the

WILLIAMS BOOK STORE

HAYDEN

OIL & SUPPLY CO. INC.

COMFORT BY THE HOUSEFUL

HAYDEN OIL

&

SUPPLY CO., INC.

We, of Hayden Oil, hope success shines upon you.

Compliments of

TASKIN FURNITURE

COMPANY

33-35 Eagle Street

Dress-up Day

COMPLIMENTS

of

JOANNE BAKERS

Compliments

NORTHERN BERKSHIRE AUTOMOBILE DEALERS ASSOCIATION INCORPORATED

NORTH ADAMS

BREWER BROS. — DeSota — Plymouth — Reo — Trucks — Triumph — Valiant
FRANK'S MOTOR SALES — Willys Jeeps
K-M MOTOR SALES, INC. —Rambler— Metropolitan
SHAPIRO CHEVROLET, INC. — Chevrolet
DICK SCARAFONI, INC. — Ford — Ford Trucks — Falcon
VIC AND PAUL'S MOTOR SALES — MGB — Austin Healy —Sprite
MOHAWK MOTORS — Pontiac — Buick
SHEP AND SON — GMC Trucks
WINDSOR MOTORS — Dodge

PREJSNARS GARAGE — Chevrolet — Oldsmobile
BEDARD BROS. — Saab — Volvo

GRUNDY'S GARAGE — Pontiac — Lark
THOMAS McMAHON & SON — Chevrolet Cars and Trucks

COMPLIMENTS

of the

COLLEGE BOOK STORE

Look familiar?

Home of
HART SCHAFFNER & MARX
Fine Clothes for Men

Roberts Co.

52 Main Street

CONGRATULATIONS

from your sister class

The

SOPHOMORES

GOOD LUCK

from

THE CLASS of 1964

The Latest in Hairstyles —
The Newest in Techniques

DARL-BOB

BEAUTY SALON

MARY ZIARNIK, PROP.
103 MAIN STREET
Rm. 301 — 3rd Floor — Dowlin Block
NORTH ADAMS, MASS.
The Finest in Beauty Care
for the Discriminating Woman

They mean business!

Congratulations — Class of 1963

BOSTON STORE

Always happy to serve you with
the newest in FASHION
Finest of Quality

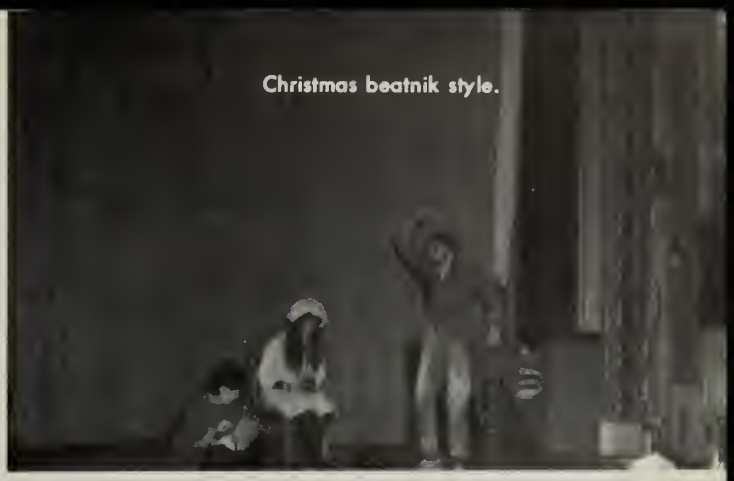

Christmas beatnik style.

COMPLIMENTS
of

LAMB'S STATIONERY STORE

COMPLIMENTS
of the

CLASS OF 1966

Remember this Ronnie?

Congratulations
From

RICE'S

SPRAGUE

THE MARK OF RELIABILITY

PIONEERS IN ELECTRONICS

SPRAGUE ELECTRIC COMPANY

North Adams

COMPLIMENTS
to the
CLASS OF 1963
from

THE

BERKSHIRE

COCA-COLA

BOTTLING

COMPANY

Pittsfield Massachusetts

Preparing for Prom

COMPLIMENTS

OF A

FRIEND

Compliments

of

MODERN DAIRY INC.

298 State Street

North Adams

Massachusetts

THE BERKSHIRE

GAS COMPANY

Can't Beat Gas Heat

North Adams Massachusetts

COMPLIMENTS

OF

ABC CLEANERS

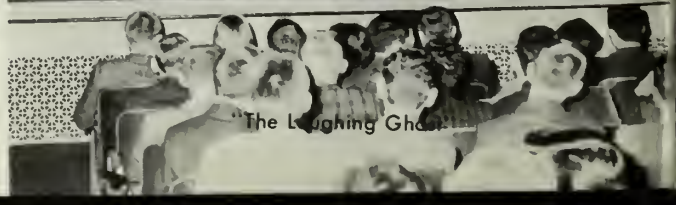

"The Laughing Ghost"

Compliments of

EVE CROWLEY
BEAUTY SALON

Congratulations to
The Class of 1963

NEW ENGLAND ELECTRIC SYSTEM

Be Modern — Live Better
Electrically

MASSACHUSETTS ELECTRIC COMPANY

Congratulations to the
Class of '63

ORCHID BEAUTY SALON

Where Hair Fashions and
Permanents Are for You

Prop. Margaret Ferris MO 3-9371

AUTOGRAPHS

Indian army mules packed supplies toward the Himalayan front in a futile attempt to halt Chinese invaders.

Flanked by Vatican Guards, Pope John XXIII knelt in prayer in Saint Peter's Basilica opening first Roman Catholic Ecumenical Council since 1869.

U.S. Military advisers trained Lao soldiers with the latest American equipment in their fight against Communist infiltration.

Doctor's strike in Saskatchewan, Canada, against a gov ment medical care plan, left hospitals all but deserted without means of caring for patients.

West Berliners lined Spree River and waved toward East Berlin as part of demonstrations marking the first anniversary of the Berlin Wall.

Nathanite
1963

Nathanite
1963

DATE OF MAGAZINE	BORROWER'S NAME	TIME DUE

Drury High School
Library

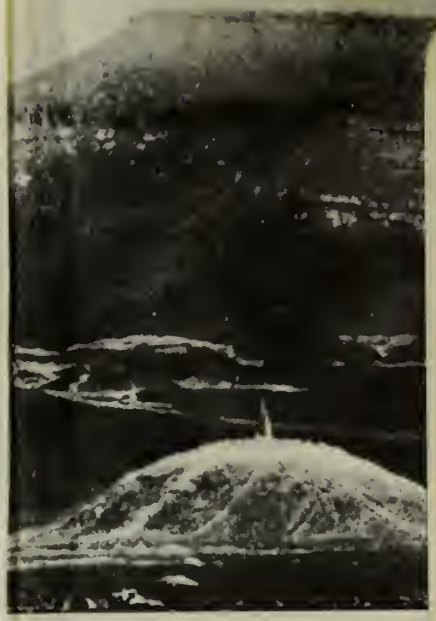

Nuclear tests and test-ban talks continued. This mound (foreground) rose from Nevada's desert f seconds after blast which left a 1200-foot crater. right of mound were about 10 feet high.

Interna

atherly crossed the finish line decisively beat, ... ralia's Gretel in the deciding race for the Amer- is Cup.

One of the worst earthquakes in modern times reduced dozens of Iranian towns to rubble and left 10,000 dead.

Left: Cuban invasion prisoners made it home just in time for Christmas after being ransomed from Cuban prisons. Right: USS Barry makes visual inspection of missiles on deck of Russian freighter Anasov as Navy patrol plane flies overhead after U.S. demanded removal of offensive weapons from Cuba.